

File ..616 2016-06-16 09-10-34\BIZ2016-616-WJ9-1.D Tgt Mass (CHM) :

Injection Date : 16 Jun 16 4:28 pm +0800 Seq. Line : 90
 Sample Name : BIZ2016-616-WJ9-1 Location : P1-B-05
 Acq. Operator : Su Xiao Ying(LCMS-02) Inj : 1
 Spec. Reported : MS Integration Inj Volume : 3 ul
 Acq. Method : D:\Aglient 1260\Data\20160616\20160616 2016-06-16 09-10-34\100-1000MS+3MIN-
 Analysis Method : D:\AGLIENT 1260\DATA\20160616\20160616 2016-06-16 09-10-34\100-1000MS+3MIN-
 Catalog No : HY-N0372 Batch#20719 A-RP-153
 Method Info : HY-365_5H01RS,M,A-RP-108, 210nm,23min

*DAD1 B, Sig=214,4 Ref=off

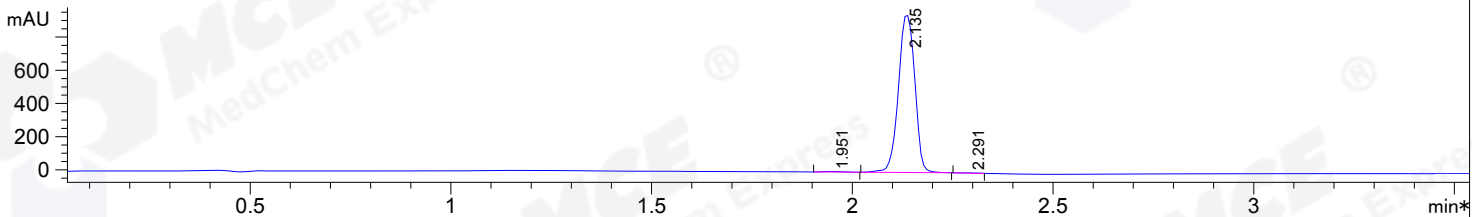

*DAD1 C, Sig=254,4 Ref=off

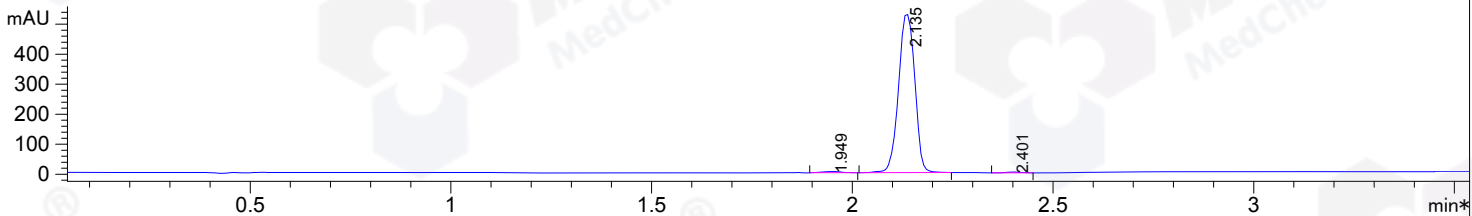

MSD1 TIC, MS File ES-API, Pos, Scan, Frag: 50

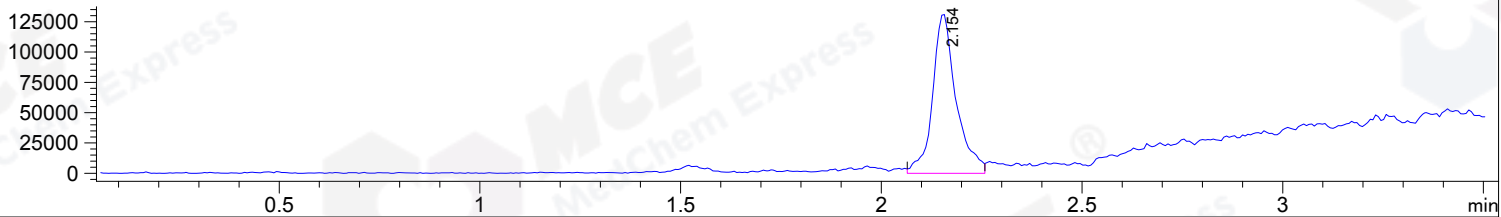

Ion 1, MSD1 1, Target Mass 0 +H Positive, EIC=0.7:1.7

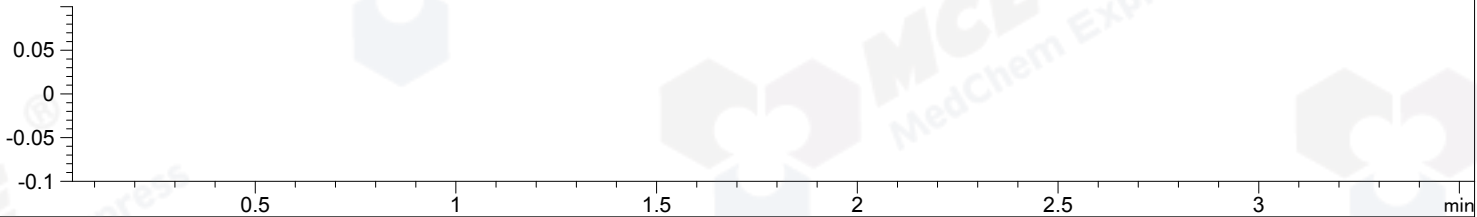

Integration Results for DAD1 B, Sig=214,4 Ref=off

| RetTim | Width | Area | Height | Area% |
|--------|-------|---------|--------|-------|
| 1.95 | 0.05 | 9.84 | 3.43 | 0.36 |
| 2.13 | 0.05 | 2693.28 | 956.56 | 99.44 |
| 2.29 | 0.04 | 5.26 | 1.96 | 0.19 |

Integration Results for DAD1 C, Sig=254,4 Ref=off

| RetTim | Width | Area | Height | Area% |
|--------|-------|---------|--------|-------|
| 1.95 | 0.05 | 11.26 | 4.08 | 0.75 |
| 2.14 | 0.05 | 1490.13 | 532.84 | 98.79 |
| 2.40 | 0.04 | 7.04 | 2.69 | 0.47 |

Ret. Time: 2.15 <<<< POSITIVE SPECTRA >>>>

