Certificate of Analysis

Astragaloside II

Cat. No.:	HY-N0433
CAS No.:	84676-89-1
Batch No.:	151578
Chemical Name:	β-D-Glucopyranoside, (3β,6α,16β,20R,24S)-3-[(2-O-acetyl-β-D-xylopyranosyl)oxy]-20,24-epoxy-16,25-dihydroxy-9,19-cyclolanostan-6-yl

PHYSICAL AND CHEMICAL PROPERTIES

Molecular Formula:	$C_{43}H_{70}O_{15}$		
Molecular Weight:	**827.01**		
Storage:	Powder	-20°C	3 years
		4°C	2 years
	In solvent	-80°C	2 years
		-20°C	1 year

Chemical Structure:

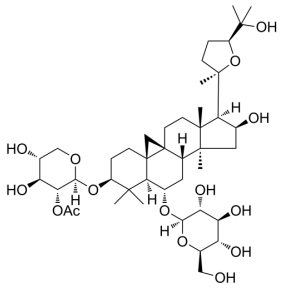

ANALYTICAL DATA

Appearance:	White to off-white (Solid)
Purity:	**≥99.0%**
Conclusion:	The product has been tested and complies with the given specifications.

Caution: Product has not been fully validated for medical applications. For research use only.

Tel: 609-228-6898 Fax: 609-228-5909 E-mail: tech@MedChemExpress.com

Address: 1 Deer Park Dr, Suite Q, Monmouth Junction, NJ 08852, USA