Certificate of Analysis

Maslinic acid

Cat. No.: HY-N0629

CAS No.: 4373-41-5

Batch No.: 22726

Chemical Name: Olean-12-en-28-oic acid, 2,3-dihydroxy-, (2α,3β)-

PHYSICAL AND CHEMICAL PROPERTIES

Molecular Formula: $C_{30}H_{48}O_4$

Molecular Weight: 472.70

Storage:

Powder	-20°C	3 years
	4°C	2 years
In solvent	-80°C	6 months
	-20°C	1 month

Chemical Structure:

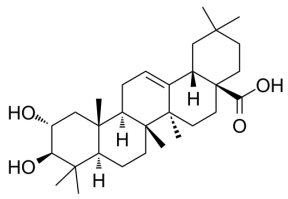

ANALYTICAL DATA

Appearance: White to off-white (Solid)

^{1}H NMR Spectrum: Consistent with structure

Purity (NMR): ≥98.0%

Conclusion: The product has been tested and complies with the given specifications.

Caution: Product has not been fully validated for medical applications. For research use only.

Tel: 609-228-6898 Fax: 609-228-5909 E-mail: tech@MedChemExpress.com

Address: 1 Deer Park Dr, Suite Q, Monmouth Junction, NJ 08852, USA