Certificate of Analysis

Ginkgolide C

Cat. No.:	HY-N0785
CAS No.:	15291-76-6
Batch No.:	28608
Chemical Name:	9H-1,7a-(Epoxymethano)-1H,6aH-cyclopenta[c]furo[2,3-b]furo[3',2':3,4]cyclopenta[1,2-d]furan-5,9,12(4H)-trione, 3-(1,1-dimethylethyl)hexahydro-2,4,7b,11-tetrahydroxy-8-methyl-, (1S,2R,3S,3aS,4R,6aR,7aR,7bR,8S,10aS,11R,11aR)-

PHYSICAL AND CHEMICAL PROPERTIES

Molecular Formula: $C_{20}H_{24}O_{11}$

Molecular Weight: **440.40**

Storage:

Powder	-20°C	3 years
	4°C	2 years
In solvent	-80°C	2 years
	-20°C	1 year

Chemical Structure:

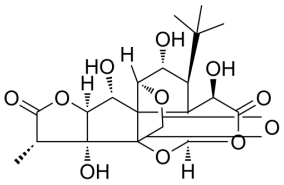

ANALYTICAL DATA

Appearance:	White to off-white (Solid)
^{1}H NMR Spectrum:	Consistent with structure
Purity (NMR):	**≥98.0%**
Conclusion:	The product has been tested and complies with the given specifications.

Caution: Product has not been fully validated for medical applications. For research use only.

Tel: 609-228-6898 Fax: 609-228-5909 E-mail: tech@MedChemExpress.com

Address: 1 Deer Park Dr, Suite Q, Monmouth Junction, NJ 08852, USA