Certificate of Analysis

Ginkgolide J

Cat. No.:	HY-N0786
CAS No.:	107438-79-9
Batch No.:	359244
Chemical Name:	9H-1,7a-(Epoxymethano)-1H,6aH-cyclopenta[c]furo[2,3-b]furo[3',2':3,4]cyclopenta[1,2-d]furan-5,9,12(4H)-trione, 3-(1,1-dimethylethyl)hexahydro-2,4,7b-trihydroxy-8-methyl-, (1S,2R,3S,3aS,4R,6aR,7aR,7bR,8S,10aS,11aS)

PHYSICAL AND CHEMICAL PROPERTIES

Molecular Formula:	$C_{20}H_{24}O_{10}$		
Molecular Weight:	**424.40**		
Storage:	Powder	-20°C	3 years
		4°C	2 years
	In solvent	-80°C	6 months
		-20°C	1 month

Chemical Structure:

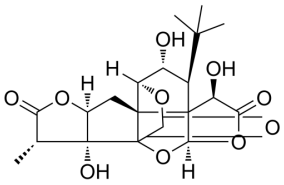

ANALYTICAL DATA

Appearance:	White to off-white (Solid)
^{1}H NMR Spectrum:	Consistent with structure
Purity (HPLC):	**99.97%**
Water content:	0.8%
Conclusion:	The product has been tested and complies with the given specifications.

Caution: Product has not been fully validated for medical applications. For research use only.

Tel: 609-228-6898 Fax: 609-228-5909 E-mail: tech@MedChemExpress.com
Address: 1 Deer Park Dr, Suite Q, Monmouth Junction, NJ 08852, USA