Certificate of Analysis

Corydaline

Cat. No.:	HY-N0923
CAS No.:	518-69-4
Batch No.:	22676
Chemical Name:	6H-Dibenzo[a,g]quinolizine, 5,8,13,13a-tetrahydro-2,3,9,10-tetramethoxy-13-methyl-, (13S,13aR)-

PHYSICAL AND CHEMICAL PROPERTIES

Molecular Formula:	$C_{22}H_{27}NO_4$		
Molecular Weight:	369.45		
Storage:	Powder	-20°C	3 years
		4°C	2 years
	In solvent	-80°C	6 months
		-20°C	1 month

Chemical Structure:

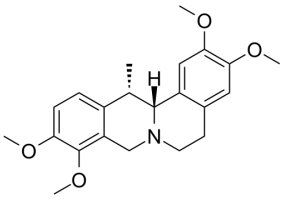

ANALYTICAL DATA

Appearance:	White to off-white (Solid)
Purity (HPLC):	96.17%
Conclusion:	The product has been tested and complies with the given specifications.

Caution: Product has not been fully validated for medical applications. For research use only.

Tel: 609-228-6898 Fax: 609-228-5909 E-mail: tech@MedChemExpress.com

Address: 1 Deer Park Dr, Suite Q, Monmouth Junction, NJ 08852, USA