Physagulide J

Cat. No.:	HY-N11008
CAS No.:	1496524-09-4
Molecular Formula:	$C_{30}H_{40}O_7$
Molecular Weight:	512.63
Target:	Others
Pathway:	Others
Storage:	Please store the product under the recommended conditions in the Certificate of Analysis.

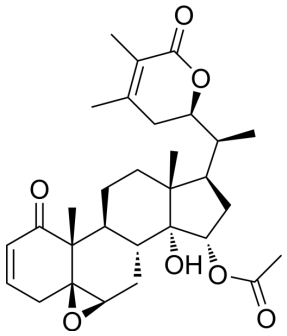

BIOLOGICAL ACTIVITY

Description	Physagulide J is a kind of withanolides compound that can be isolated from Physalis angulata L.. Many kinds of active ingredients of Physalis angulata L. shows anti-inflammatory and anti-tumor activity[1].

REFERENCES

[1]. Sun CP, et al. Antiproliferative and Anti-inflammatory Withanolides from Physalis angulata. J Nat Prod. 2016 Jun 24;79(6):1586-97.

[2]. [illegible]. [illegible]. [illegible], 2016.

Caution: Product has not been fully validated for medical applications. For research use only.

Tel: 609-228-6898 Fax: 609-228-5909 E-mail: tech@MedChemExpress.com

Address: 1 Deer Park Dr, Suite Q, Monmouth Junction, NJ 08852, USA