Certificate of Analysis

Uvaol

Cat. No.:	HY-N1109
CAS No.:	545-46-0
Batch No.:	78639
Chemical Name:	Urs-12-ene-3,28-diol, (3β)-

PHYSICAL AND CHEMICAL PROPERTIES

Molecular Formula:	$C_{30}H_{50}O_2$
Molecular Weight:	**442.72**
Storage:	4°C, protect from light * In solvent : -80°C, 6 months; -20°C, 1 month (protect from light)

Chemical Structure:

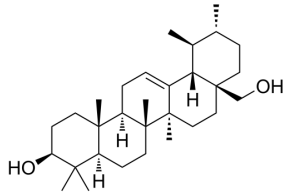

ANALYTICAL DATA

Appearance:	White to off-white (Solid)
^{1}H NMR Spectrum:	Consistent with structure
Purity (NMR):	**≥95.0%**
Conclusion:	The product has been tested and complies with the given specifications.

Caution: Product has not been fully validated for medical applications. For research use only.

Tel: 609-228-6898 Fax: 609-228-5909 E-mail: tech@MedChemExpress.com
Address: 1 Deer Park Dr, Suite Q, Monmouth Junction, NJ 08852, USA