Certificate of Analysis

Seneganolide

Cat. No.:	HY-N1284
CAS No.:	301530-12-1
Batch No.:	326861
Chemical Name:	12H-7,8a-Methano-1H,3H,10H-pyrano[3',4':3a,4]benzofuro[2,3-f][2]benzopyran-3,6,10(4H)-trione, 12-(3-furanyl)decahydro-7a-hydroxy-5,5,12a-trimethyl-, (4aS,7S,7aS,8aS,8bR,12R,12aR,14aR,14bS)-

PHYSICAL AND CHEMICAL PROPERTIES

Molecular Formula:	$C_{26}H_{30}O_8$		
Molecular Weight:	**470.51**		
Storage:	Powder	-20°C	3 years
		4°C	2 years
	In solvent	-80°C	6 months
		-20°C	1 month

Chemical Structure:

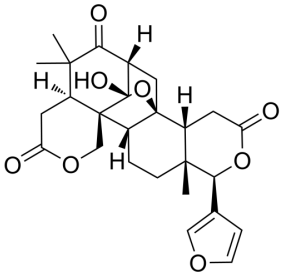

ANALYTICAL DATA

Appearance:	White to off-white (Solid)
Purity:	**≥96.0%**
Conclusion:	The product has been tested and complies with the given specifications.

Caution: Product has not been fully validated for medical applications. For research use only.

Tel: 609-228-6898 Fax: 609-228-5909 E-mail: tech@MedChemExpress.com
Address: 1 Deer Park Dr, Suite Q, Monmouth Junction, NJ 08852, USA