Certificate of Analysis

trans-Trimethoxyresveratrol

Cat. No.:	HY-N1408
CAS No.:	22255-22-7
Batch No.:	26546
Chemical Name:	Benzene, 1,3-dimethoxy-5-[(1E)-2-(4-methoxyphenyl)ethenyl]-

PHYSICAL AND CHEMICAL PROPERTIES

Molecular Formula:	$C_{17}H_{18}O_3$		
Molecular Weight:	**270.32**		
Storage:	Powder	-20°C	3 years
		4°C	2 years
	In solvent	-80°C	2 years
		-20°C	1 year

Chemical Structure:

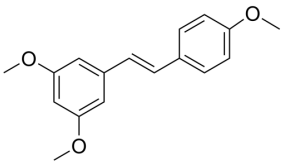

ANALYTICAL DATA

Appearance:	White to off-white (Solid)
LCMS:	Consistent with structure
Purity (LCMS):	**99.62%**
Conclusion:	The product has been tested and complies with the given specifications.

Caution: Product has not been fully validated for medical applications. For research use only.

Tel: 609-228-6898 Fax: 609-228-5909 E-mail: tech@MedChemExpress.com

Address: 1 Deer Park Dr, Suite Q, Monmouth Junction, NJ 08852, USA