Certificate of Analysis

Chrysosplenetin

Cat. No.: HY-N1457

CAS No.: 603-56-5

Batch No.: 63850

Chemical Name: 4H-1-Benzopyran-4-one, 5-hydroxy-2-(4-hydroxy-3-methoxyphenyl)-3,6,7-trimethoxy-

PHYSICAL AND CHEMICAL PROPERTIES

Molecular Formula: $C_{19}H_{18}O_8$

Molecular Weight: **374.34**

Storage: 4°C, protect from light

* In solvent : -80°C, 6 months; -20°C, 1 month (protect from light)

Chemical Structure:

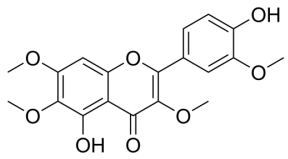

ANALYTICAL DATA

Appearance: Light yellow to yellow (Solid)

Purity: **≥99.0%**

Conclusion: The product has been tested and complies with the given specifications.

Caution: Product has not been fully validated for medical applications. For research use only.

Tel: 609-228-6898 Fax: 609-228-5909 E-mail: tech@MedChemExpress.com

Address: 1 Deer Park Dr, Suite Q, Monmouth Junction, NJ 08852, USA