Certificate of Analysis

Arteannuin B

Cat. No.:	HY-N2016
CAS No.:	50906-56-4
Batch No.:	62864
Chemical Name:	8H-Oxireno[7,8]naphtho[8a,1-b]furan-8-one, decahydro-3,5a-dimethyl-9-methylene-, (3R,3aS,5aR,6aR,6bR,9aS)-

PHYSICAL AND CHEMICAL PROPERTIES

Molecular Formula:	$C_{15}H_{20}O_3$
Molecular Weight:	**248.32**
Storage:	4°C, protect from light * In solvent : -80°C, 6 months; -20°C, 1 month (protect from light)

Chemical Structure:

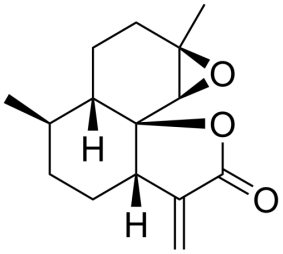

ANALYTICAL DATA

Appearance:	White to off-white (Solid)
Purity:	**≥99.0%**
Conclusion:	The product has been tested and complies with the given specifications.

Caution: Product has not been fully validated for medical applications. For research use only.

Tel: 609-228-6898 Fax: 609-228-5909 E-mail: tech@MedChemExpress.com

Address: 1 Deer Park Dr, Suite Q, Monmouth Junction, NJ 08852, USA

Inhibitors • Screening Libraries • Proteins