(-)-Holostyligone

Cat. No.:	HY-N2987
CAS No.:	887501-28-2
Molecular Formula:	$C_{21}H_{24}O_5$
Molecular Weight:	356.41
Target:	Others
Pathway:	Others
Storage:	Please store the product under the recommended conditions in the Certificate of Analysis.

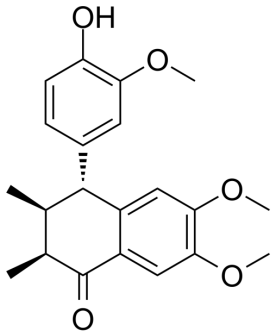

BIOLOGICAL ACTIVITY

Description	(-)-Holostyligone is an aryltetralone lignan from Holostylis reniformis Duch[1].

REFERENCES

[1]. Gisele B Messiano, et al.Microbial transformations of aryltetralone and aryltetralin lignans by Cunninghamella echinulata and Beauveria bassiana. J Nat Prod. 2010 Nov 29;73(11):1933-7

Caution: Product has not been fully validated for medical applications. For research use only.

Tel: 609-228-6898 Fax: 609-228-5909 E-mail: tech@MedChemExpress.com
Address: 1 Deer Park Dr, Suite Q, Monmouth Junction, NJ 08852, USA