Ceanothic acid

Cat. No.:	HY-N3558		
CAS No.:	21302-79-4		
Molecular Formula:	$C_{30}H_{46}O_5$		
Molecular Weight:	486.68		
Target:	Others		
Pathway:	Others		
Storage:	Powder	-20°C	3 years
		4°C	2 years
	In solvent	-80°C	6 months
		-20°C	1 month

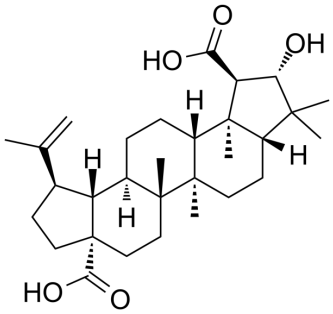

BIOLOGICAL ACTIVITY

Description	Ceanothic acid (Emmolic acid) is a ring-A homologue of betulinic acid. Ceanothic acid inhibits OVCAR-3, HeLa, and FS-5 cells with the cell survival of 68%, 65%, and 81%, respectively[1].

REFERENCES

[1]. Lee SS, et al. Preparation and cytotoxic effect of ceanothic acid derivatives. J Nat Prod. 1998 Nov;61(11):1343-7.

Caution: Product has not been fully validated for medical applications. For research use only.

Tel: 609-228-6898 Fax: 609-228-5909 E-mail: tech@MedChemExpress.com

Address: 1 Deer Park Dr, Suite Q, Monmouth Junction, NJ 08852, USA