7β-O-Methylmorroniside

Cat. No.:	HY-N6008A
CAS No.:	119943-46-3
Molecular Formula:	$C_{18}H_{28}O_{11}$
Molecular Weight:	420.41
Target:	Others
Pathway:	Others
Storage:	Please store the product under the recommended conditions in the Certificate of Analysis.

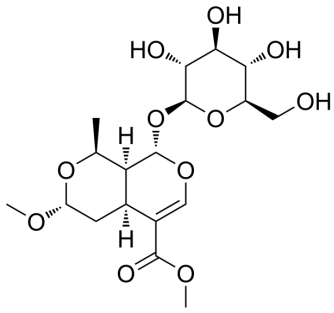

BIOLOGICAL ACTIVITY

Description	7β-O-Methylmorroniside (7R-O-methylmorroniside) is a R-isomer of 7-O-Methyl morroniside[1].

REFERENCES

[1]. Liling Wang, et al. Simultaneous Determination of 11 High-Polarity Components from Fructus Corni: A Quantitative LC-MS/MS Method for Improved Quality Control. J Chromatogr Sci. 2018 Jan 1;56(1):56-64.

Caution: Product has not been fully validated for medical applications. For research use only.

Tel: 609-228-6898 Fax: 609-228-5909 E-mail: tech@MedChemExpress.com

Address: 1 Deer Park Dr, Suite Q, Monmouth Junction, NJ 08852, USA