Certificate of Analysis

HT-2 Toxin

Cat. No.:	HY-N6729
CAS No.:	26934-87-2
Batch No.:	104524
Chemical Name:	Trichothec-9-ene-3,4,8,15-tetrol, 12,13-epoxy-, 15-acetate 8-(3-methylbutanoate), (3α,4β,8α)-

PHYSICAL AND CHEMICAL PROPERTIES

Molecular Formula:	$C_{22}H_{32}O_8$		
Molecular Weight:	424.48		
Storage:	Powder	-20°C	3 years
		4°C	2 years
	In solvent	-80°C	6 months
		-20°C	1 month

Chemical Structure:

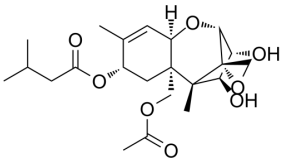

ANALYTICAL DATA

Appearance:	White to off-white (Solid)
Purity (HPLC):	98.30%
Conclusion:	The product has been tested and complies with the given specifications.

Caution: Product has not been fully validated for medical applications. For research use only.

Tel: 609-228-6898 Fax: 609-228-5909 E-mail: tech@MedChemExpress.com

Address: 1 Deer Park Dr, Suite Q, Monmouth Junction, NJ 08852, USA