Certificate of Analysis

Cytochalasin C

Cat. No.:	HY-N6774
CAS No.:	22144-76-9
Batch No.:	156835
Chemical Name:	1H-Cycloundec[d]isoindole-1,11(2H)-dione, 15-(acetyloxy)-3,3a,6,6a,9,10,12,15-octahydro-6,12-dihydroxy-4,5,10,12-tetramethyl-3-(phenylmethyl)-, (3S,3aR,6S,6aR,7E,10S,12R,13E,15R,15aR)-

PHYSICAL AND CHEMICAL PROPERTIES

Molecular Formula:	$C_{30}H_{37}NO_6$		
Molecular Weight:	507.62		
Storage:	Powder	-20°C	3 years
		4°C	2 years
	In solvent	-80°C	6 months
		-20°C	1 month

Chemical Structure:

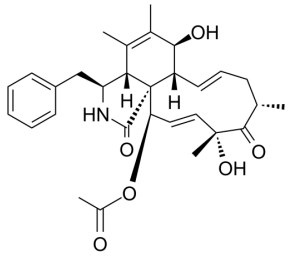

ANALYTICAL DATA

Appearance:	White to off-white (Solid)
Purity:	≥99.0%
Conclusion:	The product has been tested and complies with the given specifications.

Caution: Product has not been fully validated for medical applications. For research use only.

Tel: 609-228-6898 Fax: 609-228-5909 E-mail: tech@MedChemExpress.com
Address: 1 Deer Park Dr, Suite Q, Monmouth Junction, NJ 08852, USA