Certificate of Analysis

KT5720

Cat. No.:	HY-N6789
CAS No.:	108068-98-0
Batch No.:	64533
Chemical Name:	9,12-Epoxy-1H-diindolo[1,2,3-fg:3',2',1'-kl]pyrrolo[3,4-i][1,6]benzodiazocine-10-carboxylic acid, 2,3,9,10,11,12-hexahydro-10-hydroxy-9-methyl-1-oxo-, hexyl ester, (9R,10S,12S)-

PHYSICAL AND CHEMICAL PROPERTIES

Molecular Formula:	$C_{32}H_{31}N_3O_5$		
Molecular Weight:	**537.61**		
Storage:	Powder	-20°C	3 years
	In solvent	-80°C	6 months
		-20°C	1 month

Chemical Structure:

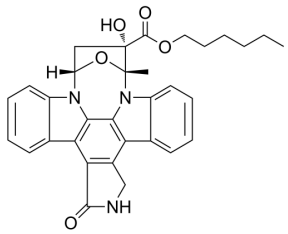

ANALYTICAL DATA

Appearance:	White to off-white (Solid)
Purity:	**≥99.0%**
Melting Point:	150-152 °C
Conclusion:	The product has been tested and complies with the given specifications.

Caution: Product has not been fully validated for medical applications. For research use only.

Tel: 609-228-6898 Fax: 609-228-5909 E-mail: tech@MedChemExpress.com

Address: 1 Deer Park Dr, Suite Q, Monmouth Junction, NJ 08852, USA