Sodium erythorbate

Cat. No.:	HY-N7079A
CAS No.:	6381-77-7
Batch No.:	46053
Chemical Name:	D-erythro-Hex-2-enonic acid, γ-lactone, sodium salt (1:1)

PHYSICAL AND CHEMICAL PROPERTIES

Molecular Formula:	$C_6H_7NaO_6$
Molecular Weight:	198.11
Storage:	4°C, sealed storage, away from moisture and light * In solvent : -80°C, 6 months; -20°C, 1 month (sealed storage, away from moisture and light)

Chemical Structure:

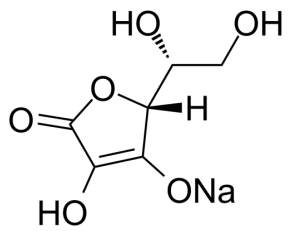

ANALYTICAL DATA

Appearance:	Light yellow to yellow (Solid)
LCMS:	Consistent with structure
Purity (LCMS):	99.87%
Conclusion:	The product has been tested and complies with the given specifications.

Caution: Product has not been fully validated for medical applications. For research use only.

Tel: 609-228-6898 Fax: 609-228-5909 E-mail: tech@MedChemExpress.com

Address: 1 Deer Park Dr, Suite Q, Monmouth Junction, NJ 08852, USA