Certificate of Analysis

Mogroside VI B

Cat. No.:	HY-N7439
CAS No.:	2149606-17-5
Batch No.:	272901
Chemical Name:	β-D-Glucopyranoside, (3β,9β,10α,11α,24R)-3-[(6-O-β-D-glucopyranosyl-β-D-glucopyranosyl)oxy]-11,25-dihydroxy-9-methyl-19-norlanost-5-en-24-yl O-β-D-glucopyranosyl-(1→2)-O-β-D-glucopyranosyl-(1→2)-O-[β-D-glucopyranosyl-(1→6)]-

PHYSICAL AND CHEMICAL PROPERTIES

Molecular Formula:	$C_{66}H_{112}O_{34}$		
Molecular Weight:	**1449.58**		
Storage:	Powder	-20°C	3 years
		4°C	2 years
	In solvent	-80°C	6 months
		-20°C	1 month

Chemical Structure:

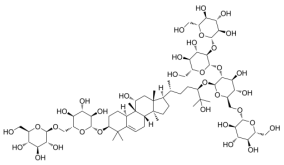

ANALYTICAL DATA

Appearance:	White to off-white (Solid)
^{1}H NMR Spectrum:	Consistent with structure
Purity (HPLC):	**98.97%**
Conclusion:	The product has been tested and complies with the given specifications.

Caution: Product has not been fully validated for medical applications. For research use only.

Tel: 609-228-6898 Fax: 609-228-5909 E-mail: tech@MedChemExpress.com

Address: 1 Deer Park Dr, Suite Q, Monmouth Junction, NJ 08852, USA