Certificate of Analysis

Saikogenin F

Cat. No.:	HY-N7670
CAS No.:	14356-59-3
Batch No.:	168221
Chemical Name:	Olean-11-ene-3,16,23-triol, 13,28-epoxy-, (3β,4α,16β)-

PHYSICAL AND CHEMICAL PROPERTIES

Molecular Formula:	$C_{30}H_{48}O_4$		
Molecular Weight:	472.70		
Storage:	Powder	-20°C	3 years
		4°C	2 years
	In solvent	-80°C	6 months
		-20°C	1 month

Chemical Structure:

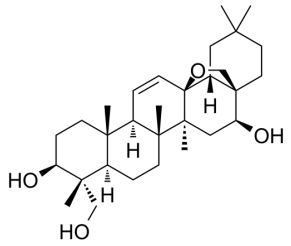

ANALYTICAL DATA

Appearance:	White to off-white (Solid)
Purity:	≥99.0%
Conclusion:	The product has been tested and complies with the given specifications.

Caution: Product has not been fully validated for medical applications. For research use only.

Tel: 609-228-6898 Fax: 609-228-5909 E-mail: tech@MedChemExpress.com

Address: 1 Deer Park Dr, Suite Q, Monmouth Junction, NJ 08852, USA