Poricoic acid AM

Cat. No.:	HY-N8430
CAS No.:	151200-92-9
Molecular Formula:	$C_{32}H_{48}O_5$
Molecular Weight:	512.72
Target:	Others
Pathway:	Others
Storage:	4°C, protect from light * In solvent : -80°C, 6 months; -20°C, 1 month (protect from light)

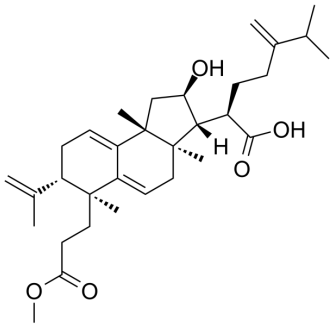

BIOLOGICAL ACTIVITY

Description	Poricoic acid AM is a triterpenoid with ant-tumor activities[1].

REFERENCES

[1]. Shuang-Shuang Tian, et al. Quality evaluation of Poria based on specific chromatogram and quantitative analysis of multicomponents. Zhongguo Zhong Yao Za Zhi. 2019 Apr;44(7):1371-1380.

Caution: Product has not been fully validated for medical applications. For research use only.

Tel: 609-228-6898 Fax: 609-228-5909 E-mail: tech@MedChemExpress.com

Address: 1 Deer Park Dr, Suite Q, Monmouth Junction, NJ 08852, USA