Silychristin B

Cat. No.:	HY-N8873
CAS No.:	879325-58-3
Molecular Formula:	$C_{25}H_{22}O_{10}$
Molecular Weight:	482.44
Target:	Others
Pathway:	Others
Storage:	Please store the product under the recommended conditions in the Certificate of Analysis.

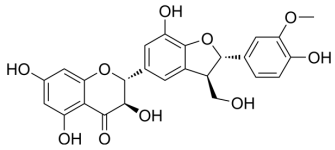

BIOLOGICAL ACTIVITY

Description	Silychristin B is an antitumor promoter. Silychristin B inhibits TPA induced Epstein-Barr virus early antigen (EBV-EA) induction. Silychristin B can be isolated from milk thistle[1].

REFERENCES

[1]. An-Shen Lin, et al. Cancer Preventive Agents. 7. Antitumor-Promoting Effects of Seven Active Flavonolignans from Milk Thistle (Silybum marianum.) on Epstein-Barr Virus Activation. Pharmaceutical Biology. Volume 45, 2007-Issue 10. Pages 735-738.

Caution: Product has not been fully validated for medical applications. For research use only.

Tel: 609-228-6898 Fax: 609-228-5909 E-mail: tech@MedChemExpress.com

Address: 1 Deer Park Dr, Suite Q, Monmouth Junction, NJ 08852, USA