# (+)-Saxalin

| | |
|---|---|
| **Cat. No.:** | HY-N9354A |
| **CAS No.:** | 125517-45-5 |
| **Molecular Formula:** | $C_{16}H_{15}ClO_5$ |
| **Molecular Weight:** | 322.74 |
| **Target:** | Others |
| **Pathway:** | Others |
| **Storage:** | Please store the product under the recommended conditions in the Certificate of Analysis. |

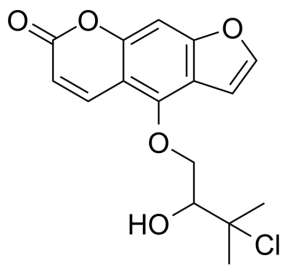


Rotation (+)

## BIOLOGICAL ACTIVITY

| | |
|---|---|
| **Description** | (+)-Saxalin is a furanocoumarin that can be found in Harbouria trachypleura[1]. |

## REFERENCES

[1]. Guz NR, et, al. New coumarins from Harbouria trachypleura: isolation and synthesis. Tetrahedron Letters. 2001 Sep; 42(37): 6491-6494.

**Caution: Product has not been fully validated for medical applications. For research use only.**

Tel: 609-228-6898 Fax: 609-228-5909 E-mail: tech@MedChemExpress.com

Address: 1 Deer Park Dr, Suite Q, Monmouth Junction, NJ 08852, USA