Bacoside A2

Cat. No.:	HY-N9373
CAS No.:	58798-95-1
Molecular Formula:	$C_{46}H_{74}O_{17}$
Molecular Weight:	899.07
Target:	Others
Pathway:	Others
Storage:	Please store the product under the recommended conditions in the Certificate of Analysis.

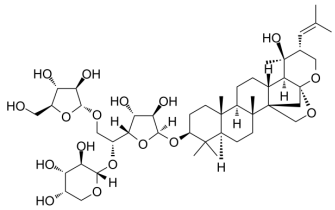

BIOLOGICAL ACTIVITY

Description	Bacoside A2 is a triterpenoid saponin[1].

REFERENCES

[1]. M Deepak, et al. The need for establishing identities of 'bacoside A and B', the putative major bioactive saponins of Indian medicinal plant Bacopa monnieri. Phytomedicine. 2004 Feb;11(2-3):264-8.

Caution: Product has not been fully validated for medical applications. For research use only.

Tel: 609-228-6898 Fax: 609-228-5909 E-mail: tech@MedChemExpress.com

Address: 1 Deer Park Dr, Suite Q, Monmouth Junction, NJ 08852, USA