Elemental Analysis Report

Thrombospondin-1 (1016-1023) (human, bovine, mouse)

Cat. No.:	HY-P0144
Batch No.:	311134
CAS No.:	149234-04-8
Molecular Formula:	$C_{56}H_{81}N_{13}O_{10}S$

ANALYTICAL DATA

Theoretical:	C(-)、H(-)、N(-)、Peptide Content(⩾60.0%)
Result:	C(55.62%)、H(7.09%)、N(14.77%)、Peptide Content(91.5%)

Chemical Structure:

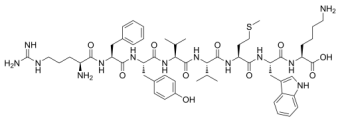

Caution: Product has not been fully validated for medical applications. For research use only.

Tel: 609-228-6898 Fax: 609-228-5909 E-mail: tech@MedChemExpress.com

Address: 1 Deer Park Dr, Suite Q, Monmouth Junction, NJ 08852, USA