

File ..200526\20200526 2020-05-26 14-34-14\BLANK.D Tgt Mass (CHM):
 Injection Date : 26 May 20 4:17 pm +0800 Seq. Line : 21
 Sample Name : BLANK Location : P2-D-08
 Acq. Operator : SYSTEM Inj : 1
 Spec. Reported : MS Integration Inj Volume : 1 ul
 Acq. Method : D:\LCMS03\Data\20200526\20200526 2020-05-26 14-34-14\1-POS-UPLC2.0MIN(0.8ML)
 Analysis Method : D:\LCMS03\Data\20200526\20200526 2020-05-26 14-34-14\1-POS-UPLC2.0MIN(0.8ML) -
 Catalog No : HY-P0252
 Method Info : Mobile Phase: A: water(0.01%TFA) B:ACN(0.01%TFA)
 Gradient: 5% to 95%B within 0.6 min
 Flow Rate :0.8ml/min
 Column :Poroshell 120 EC- C18, 2.1*50mm,1.9um A-RP-530
 Oven Temperature : 45C

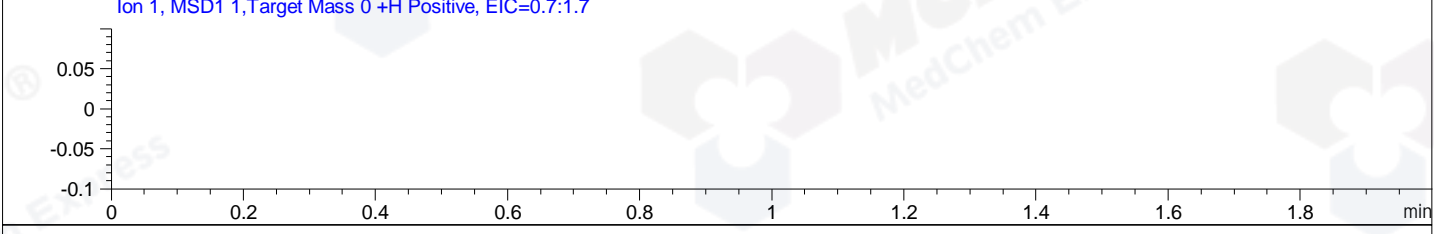
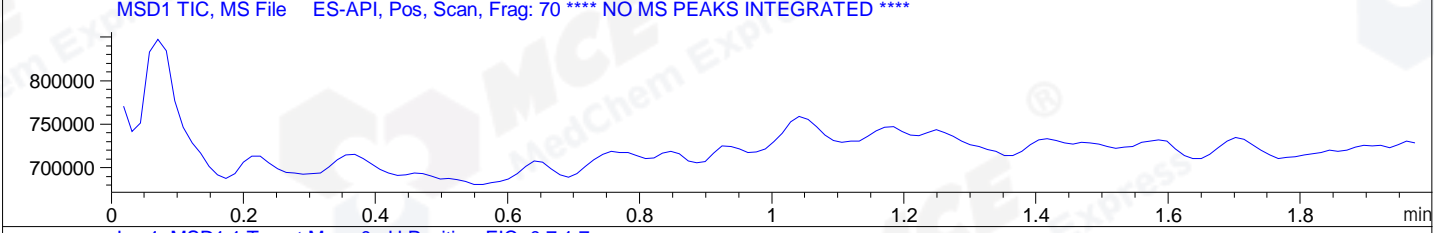
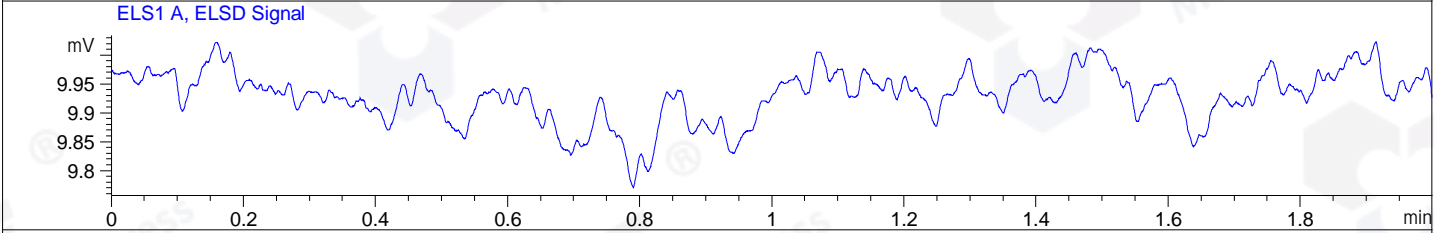
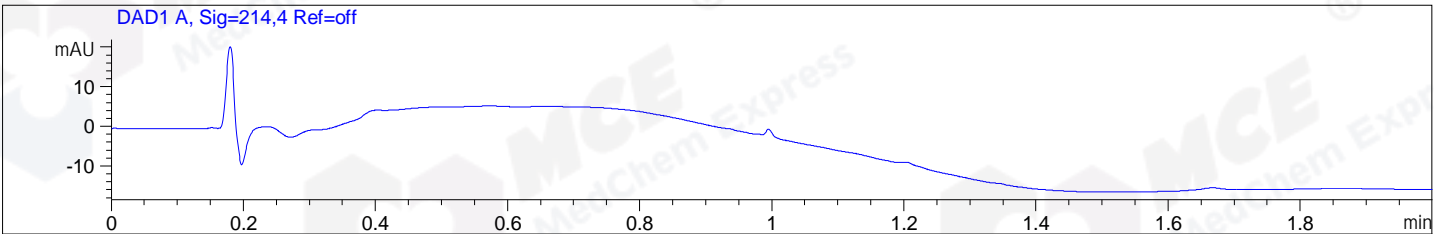

Integration Results for DAD1 A, Sig=214,4 Ref=off

RetTim	Width	Area	Height	Area%	MS (+)
-----	-----	-----	-----	-----	-----

Integration Results for ELS1 A, ELSD Signal

RetTim	Width	Area	Height	Area%	MS (+)
-----	-----	-----	-----	-----	-----

Integration Results for MSD1 TIC, MS File

RetTim	Width	Area	Height	Area%	MS (+)
-----	-----	-----	-----	-----	-----

*** End of Report ***

File ..526 2020-05-26 14-34-14\CPK2020-525-26743.D Tgt Mass (CHM):
 Injection Date : 26 May 20 4:24 pm +0800 Seq. Line : 23
 Sample Name : CPK2020-525-26743 Location : P2-D-10
 Acq. Operator : SYSTEM Inj : 1
 Spec. Reported : MS Integration Inj Volume : 1 ul
 Acq. Method : D:\LCMS03\Data\20200526\20200526 2020-05-26 14-34-14\1-POS-UPLC2.0MIN(0.8ML)
 Analysis Method : D:\LCMS03\Data\20200526\20200526 2020-05-26 14-34-14\1-POS-UPLC2.0MIN(0.8ML) -
 Catalog No : HY-P0252
 Method Info : Mobile Phase: A: water(0.01%TFA) B:ACN(0.01%TFA)
 Gradient: 5% to 95%B within 0.6 min
 Flow Rate :0.8ml/min
 Column :Poroshell 120 EC- C18, 2.1*50mm,1.9um A-RP-530
 Oven Temperature : 45C

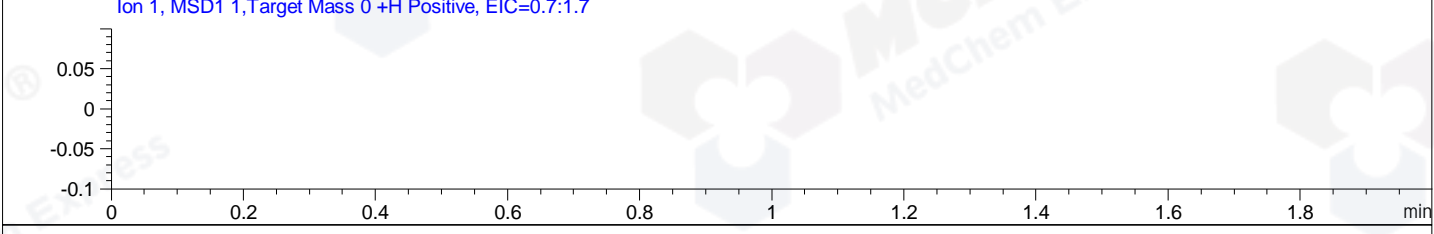
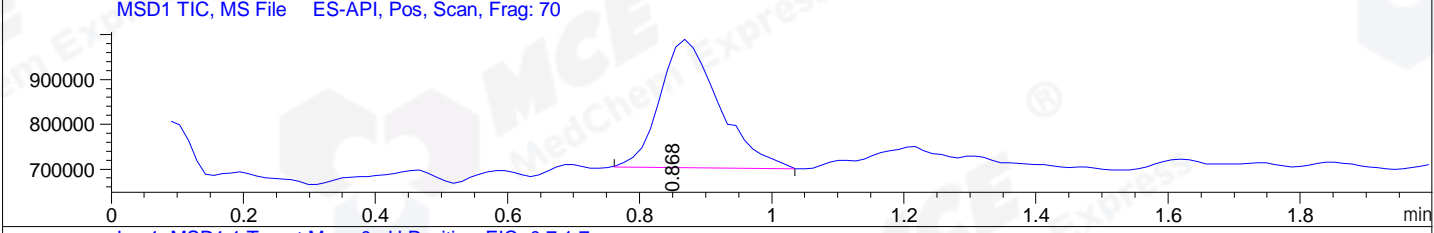
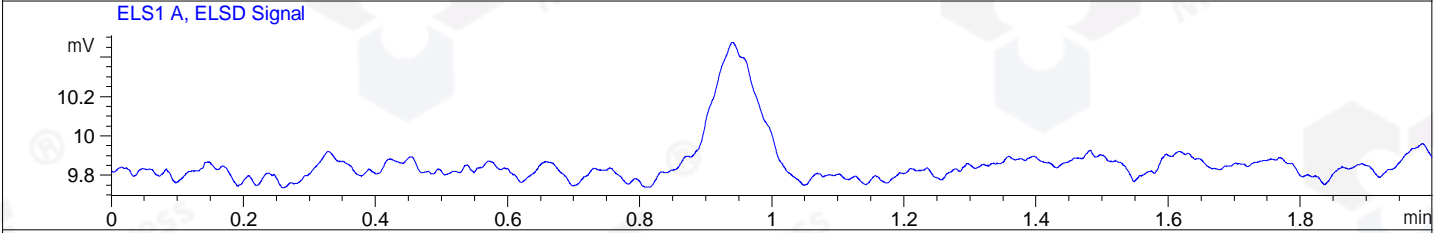
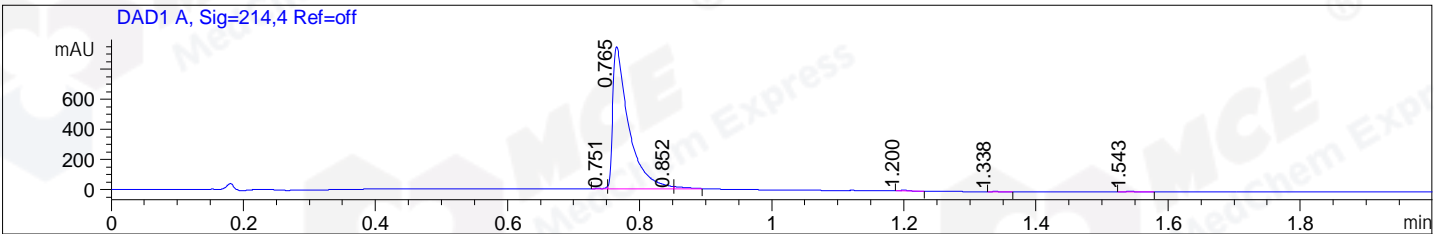

Integration Results for DAD1 A, Sig=214,4 Ref=off

RetTim	Width	Area	Height	Area%	MS (+)
0.75	0.01	4.56	11.93	0.28	145
0.76	0.03	1582.72	947.48	98.02	145
0.85	0.02	15.17	13.61	0.94	145
1.20	0.01	4.91	6.65	0.30	145
1.34	0.01	1.65	2.22	0.10	145
1.54	0.01	5.63	6.49	0.35	145

Integration Results for ELS1 A, ELSD Signal

RetTim	Width	Area	Height	Area%	MS (+)
0.87	0.10	1785229.13	288513.84	100.00	145

Integration Results for MSD1 TIC, MS File

RetTim	Width	Area	Height	Area%	MS (+)
0.87	0.10	1785229.13	288513.84	100.00	145

Ret. Time: 0.87

<<<< POSITIVE SPECTRA >>>>

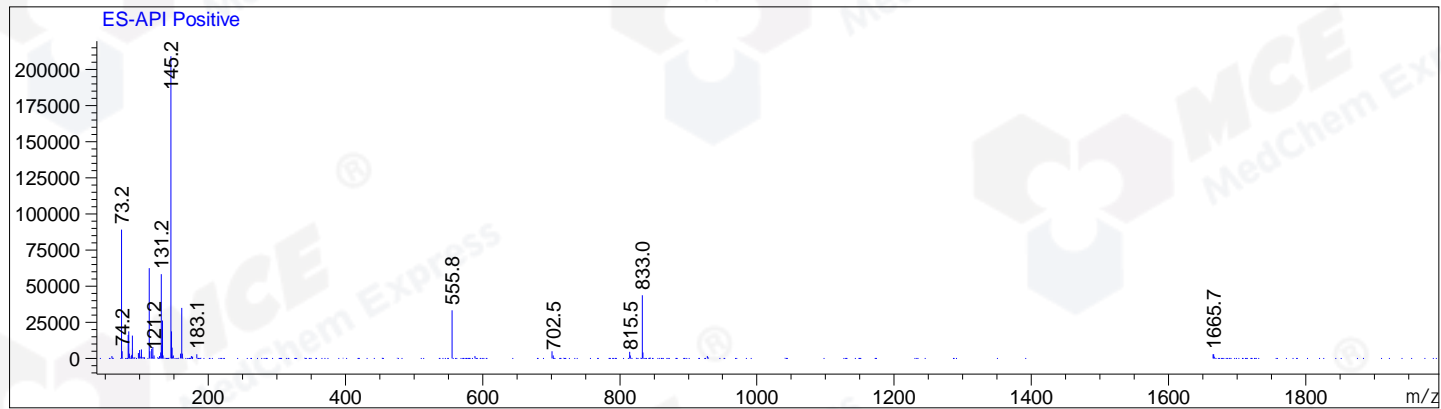

*** End of Report ***