Certificate of Analysis

Acetyl tetrapeptide-15

Cat. No.: HY-P1626

CAS No.: 928007-64-1

Batch No.: 146819

Chemical Name: L-Phenylalaninamide, N-acetyl-L-tyrosyl-L-prolyl-L-phenylalanyl-

PHYSICAL AND CHEMICAL PROPERTIES

Molecular Formula: $C_{34}H_{39}N_5O_6$

Molecular Weight: **613.70**

Storage: Sealed storage, away from moisture and light

Powder	-80°C	2 years
	-20°C	1 year

* In solvent : -80°C, 6 months; -20°C, 1 month (sealed storage, away from moisture and light)

Chemical Structure:

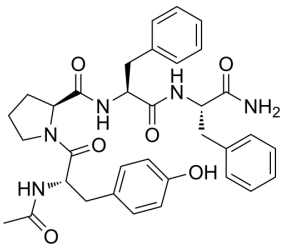

ANALYTICAL DATA

Appearance: White to off-white (Solid)

Purity (HPLC): **99.49%**

Conclusion: The product has been tested and complies with the given specifications.

Caution: Product has not been fully validated for medical applications. For research use only.

Tel: 609-228-6898 Fax: 609-228-5909 E-mail: tech@MedChemExpress.com

Address: 1 Deer Park Dr, Suite Q, Monmouth Junction, NJ 08852, USA