

H-Met-Arg-OH

| | |
|----------------------|---|
| Cat. No.: | HY-P4424 |
| CAS No.: | 60461-10-1 |
| Molecular Formula: | C ₁₁ H ₂₃ N ₅ O ₃ S |
| Molecular Weight: | 305.4 |
| Sequence: | H-Met-Arg-OH |
| Sequence Shortening: | MR |
| Target: | Others |
| Pathway: | Others |
| Storage: | Please store the product under the recommended conditions in the Certificate of Analysis. |

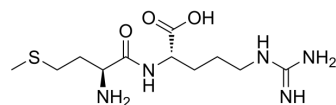

BIOLOGICAL ACTIVITY

Description

H-Met-Arg-OH is a polypeptide that can be found by peptide screening. Peptide screening is a research tool that pools active peptides primarily by immunoassay. Peptide screening can be used for protein interaction, functional analysis, epitope screening, especially in the field of agent research and development^[1].

REFERENCES

[1]. Birnbaum S, et al. Peptide screening. *Current Opinion in Biotechnology*, 1992, 3(1): 49-54.

Caution: Product has not been fully validated for medical applications. For research use only.

Tel: 609-228-6898

Fax: 609-228-5909

E-mail: tech@MedChemExpress.com

Address: 1 Deer Park Dr, Suite Q, Monmouth Junction, NJ 08852, USA