Certificate of Analysis

ROCK-IN-1

Cat. No.:	HY-U00351
CAS No.:	934387-35-6
Batch No.:	241745
Chemical Name:	[1,1'-Biphenyl]-3-carboxamide, 6-(1-aminoethyl)-4'-fluoro-N-4-pyridinyl-

PHYSICAL AND CHEMICAL PROPERTIES

Molecular Formula:	$C_{20}H_{18}FN_3O$		
Molecular Weight:	**335.37**		
Storage:	Powder	-20°C	3 years
		4°C	2 years
	In solvent	-80°C	6 months
		-20°C	1 month

Chemical Structure:

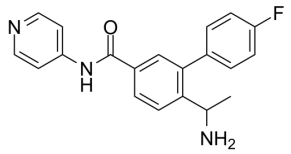

ANALYTICAL DATA

Appearance:	White to light yellow (Solid)
^{1}H NMR Spectrum:	Consistent with structure
LCMS:	Consistent with structure
Purity (HPLC):	**98.17%**
Conclusion:	The product has been tested and complies with the given specifications.

Caution: Product has not been fully validated for medical applications. For research use only.

Tel: 609-228-6898 Fax: 609-228-5909 E-mail: tech@MedChemExpress.com

Address: 1 Deer Park Dr, Suite Q, Monmouth Junction, NJ 08852, USA