Certificate of Analysis

N-Boc-L-glutamic acid

Cat. No.:	HY-W002169
CAS No.:	2419-94-5
Batch No.:	249498

PHYSICAL AND CHEMICAL PROPERTIES

Molecular Formula:	$C_{10}H_{17}NO_6$		
Molecular Weight:	**247.25**		
Storage:	Powder	-20°C	3 years
		4°C	2 years
	In solvent	-80°C	6 months
		-20°C	1 month

Chemical Structure:

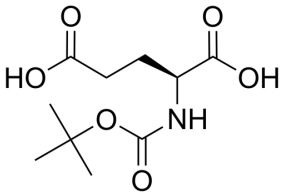

ANALYTICAL DATA

Appearance:	White to off-white (Solid)
^{1}H NMR Spectrum:	Consistent with structure
Purity (NMR):	**≥97.0%**
Water(KF):	0.30%
Residue on Ignition:	0.02%
OR(C=1.00 g/100ml MEOH):	- 15.2°
Conclusion:	The product has been tested and complies with the given specifications.

Caution: Product has not been fully validated for medical applications. For research use only.

Tel: 609-228-6898 Fax: 609-228-5909 E-mail: tech@MedChemExpress.com
Address: 1 Deer Park Dr, Suite Q, Monmouth Junction, NJ 08852, USA