Certificate of Analysis

(S)-2-((tert-Butoxycarbonyl)amino)-2-cyclohexylacetic acid

Cat. No.: HY-W002410

CAS No.: 109183-71-3

Batch No.: 59549

PHYSICAL AND CHEMICAL PROPERTIES

Molecular Formula: $C_{13}H_{23}NO_4$

Molecular Weight: **257.33**

Storage:

Powder	-20°C	3 years
	4°C	2 years
In solvent	-80°C	6 months
	-20°C	1 month

Chemical Structure:

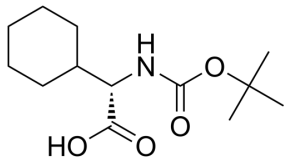

ANALYTICAL DATA

Appearance: White to off-white (Solid)

^{1}H NMR Spectrum: Consistent with structure

Purity (NMR): **≥98.0%**

Conclusion: The product has been tested and complies with the given specifications.

Caution: Product has not been fully validated for medical applications. For research use only.

Tel: 609-228-6898 Fax: 609-228-5909 E-mail: tech@MedChemExpress.com

Address: 1 Deer Park Dr, Suite Q, Monmouth Junction, NJ 08852, USA