Certificate of Analysis

2-(2-Phenylacetamido)acetic acid-d5

Cat. No.:	HY-W015061S
CAS No.:	1189920-31-7
Batch No.:	160098
Chemical Name:	2-(2-Phenylacetamido)acetic acid-d5

PHYSICAL AND CHEMICAL PROPERTIES

Molecular Formula:	$C_{10}H_6D_5NO_3$		
Molecular Weight:	**198.23**		
Storage:	Powder	-20°C	3 years
		4°C	2 years
	In solvent	-80°C	6 months
		-20°C	1 month

Chemical Structure:

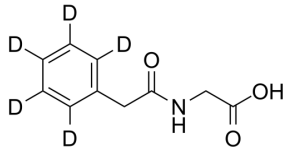

ANALYTICAL DATA

Appearance:	White to off-white (Solid)
Purity:	**≥99.0%**
Isotopic Enrichment:	98.8%
Conclusion:	The product has been tested and complies with the given specifications.

Caution: Product has not been fully validated for medical applications. For research use only.

Tel: 609-228-6898 Fax: 609-228-5909 E-mail: tech@MedChemExpress.com

Address: 1 Deer Park Dr, Suite Q, Monmouth Junction, NJ 08852, USA