Certificate of Analysis

2-((tert-Butoxycarbonyl)amino)-2-cyclobutylacetic acid

Cat. No.:	HY-W022630
CAS No.:	811460-95-4
Batch No.:	270656
Chemical Name:	Cyclobutaneacetic acid, α-[[(1,1-dimethylethoxy)carbonyl]amino]-

PHYSICAL AND CHEMICAL PROPERTIES

Molecular Formula:	$C_{11}H_{19}NO_4$		
Molecular Weight:	**229.27**		
Storage:	Powder	-20°C	3 years
		4°C	2 years
	In solvent	-80°C	6 months
		-20°C	1 month

Chemical Structure:

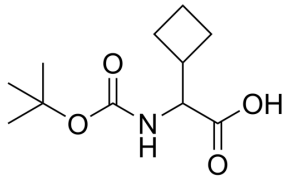

ANALYTICAL DATA

Appearance:	Light yellow to yellow (Solid)
^{1}H NMR Spectrum:	Consistent with structure
Purity (NMR):	**≥95.0%**
Conclusion:	The product has been tested and complies with the given specifications.

Caution: Product has not been fully validated for medical applications. For research use only.

Tel: 609-228-6898 Fax: 609-228-5909 E-mail: tech@MedChemExpress.com
Address: 1 Deer Park Dr, Suite Q, Monmouth Junction, NJ 08852, USA