Isomaltitol

Cat. No.:	HY-W032970
CAS No.:	534-73-6
Molecular Formula:	$C_{12}H_{24}O_{11}$
Molecular Weight:	344.31
Target:	Others
Pathway:	Others
Storage:	Please store the product under the recommended conditions in the Certificate of Analysis.

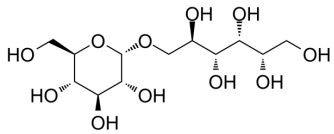

BIOLOGICAL ACTIVITY

Description	Isomaltitol is a sugar alcohol sweet tastant.

Caution: Product has not been fully validated for medical applications. For research use only.

Tel: 609-228-6898 Fax: 609-228-5909 E-mail: tech@MedChemExpress.com

Address: 1 Deer Park Dr, Suite Q, Monmouth Junction, NJ 08852, USA