Certificate of Analysis

3-DL-Cpa-OH

Cat. No.: HY-W102709

CAS No.: 96539-87-6

Batch No.: 218045

PHYSICAL AND CHEMICAL PROPERTIES

Molecular Formula: $C_8H_{15}NO_2$

Molecular Weight: **157.21**

Storage:

Powder	-20°C	3 years
	4°C	2 years
In solvent	-80°C	6 months
	-20°C	1 month

Chemical Structure:

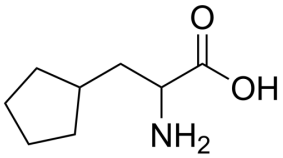

ANALYTICAL DATA

Appearance: White to off-white (Solid)

^{1}H NMR Spectrum: Consistent with structure

Purity (NMR): **≥97.0%**

Conclusion: The product has been tested and complies with the given specifications.

Caution: Product has not been fully validated for medical applications. For research use only.

Tel: 609-228-6898 Fax: 609-228-5909 E-mail: tech@MedChemExpress.com

Address: 1 Deer Park Dr, Suite Q, Monmouth Junction, NJ 08852, USA