19-Iodocholesterol 3-acetate

Cat. No.:	HY-W127483
CAS No.:	4561-90-4
Molecular Formula:	$C_{29}H_{47}IO_2$
Molecular Weight:	554.59
Target:	Biochemical Assay Reagents
Pathway:	Others
Storage:	Please store the product under the recommended conditions in the Certificate of Analysis.

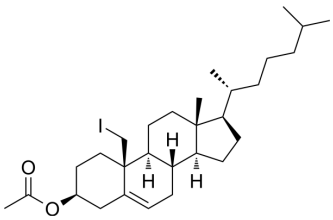

BIOLOGICAL ACTIVITY

Description	19-iodo-5-cholesten-3beta-ol 3-acetate is a biochemical reagent that can be used as a biological material or organic compound for life science related research.

Caution: Product has not been fully validated for medical applications. For research use only.

Tel: 609-228-6898 Fax: 609-228-5909 E-mail: tech@MedChemExpress.com

Address: 1 Deer Park Dr, Suite Q, Monmouth Junction, NJ 08852, USA