Certificate of Analysis

12-Ketochenodeoxycholic acid

Cat. No.:	HY-W403933
CAS No.:	2458-08-4
Batch No.:	448633
Chemical Name:	Cholan-24-oic acid, 3,7-dihydroxy-12-oxo-, (3α,5β,7α)-

PHYSICAL AND CHEMICAL PROPERTIES

Molecular Formula:	$C_{24}H_{38}O_5$		
Molecular Weight:	**406.56**		
Storage:	Powder	-20°C	3 years
		4°C	2 years
	In solvent	-80°C	6 months
		-20°C	1 month

Chemical Structure:

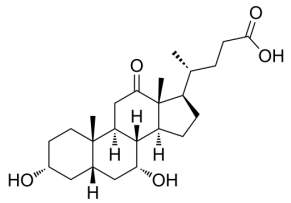

ANALYTICAL DATA

Appearance:	White to off-white (Solid)
^{1}H NMR Spectrum:	Consistent with structure
MS:	Consistent with structure
Purity (HPLC):	**99.83%**
Conclusion:	The product has been tested and complies with the given specifications.

Caution: Product has not been fully validated for medical applications. For research use only.

Tel: 609-228-6898 Fax: 609-228-5909 E-mail: tech@MedChemExpress.com
Address: 1 Deer Park Dr, Suite Q, Monmouth Junction, NJ 08852, USA