

File E:\ChemStation\1\DATA\2023\2023-06\2023-06-25\CPK2023-625-64658-LCMS-20-006512.D
 Injection Date : 25-Jun-23, 15:58:10 Tgt Mass(EZX) :
 Sample Name : CPK2023-625-64658 Location : P1-D-06
 Acq. Operator : LY_2278 Inj : 1
 Spec. Reported : MS Integration Inj Volume : 1 ul
 Acq. Method : E:\ChemStation\1\Methods\1-POS-2MIN(1.5ML)-(150-1000).M
 Analysis Method : E:\CHEMSTATION\1\METHODS\1-POS-2MIN(1.5ML)-(150-1000).M
 CAS NO. : 135-07-9 WalkUp method: '1-POS-2MIN(150-1000)' Project: CPK2023
 Method Info : Mobile Phase: A: water(0.01%FA) B:ACN(0.01%FA)
 Flow Rate :1.5ml/min
 Column :Shim-pack Scepter C18-120, 3.0*33mm,3um
 Oven Temperature : 45C

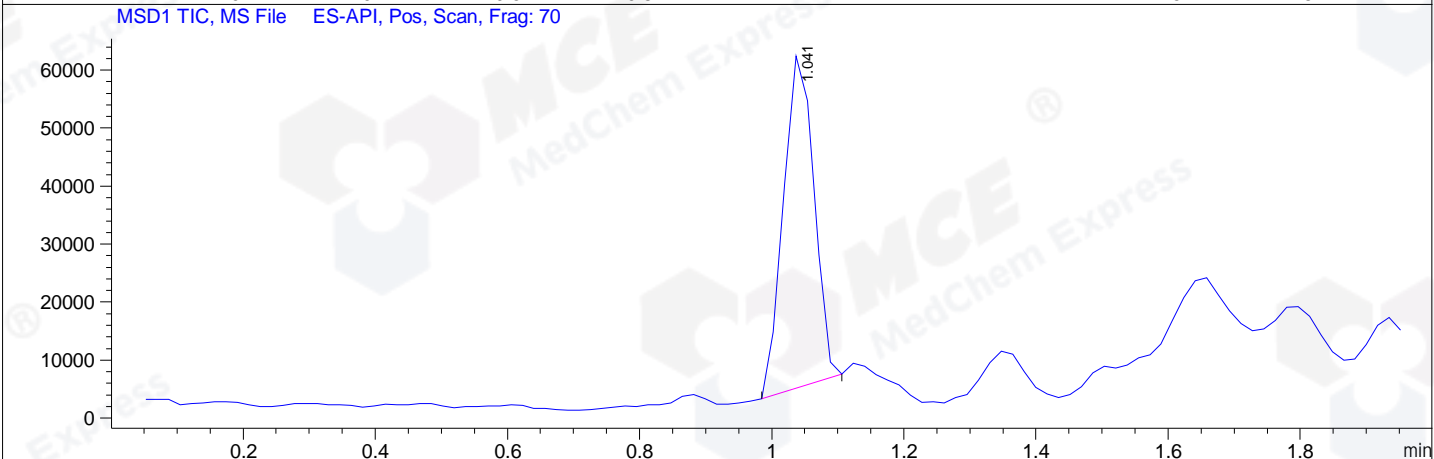
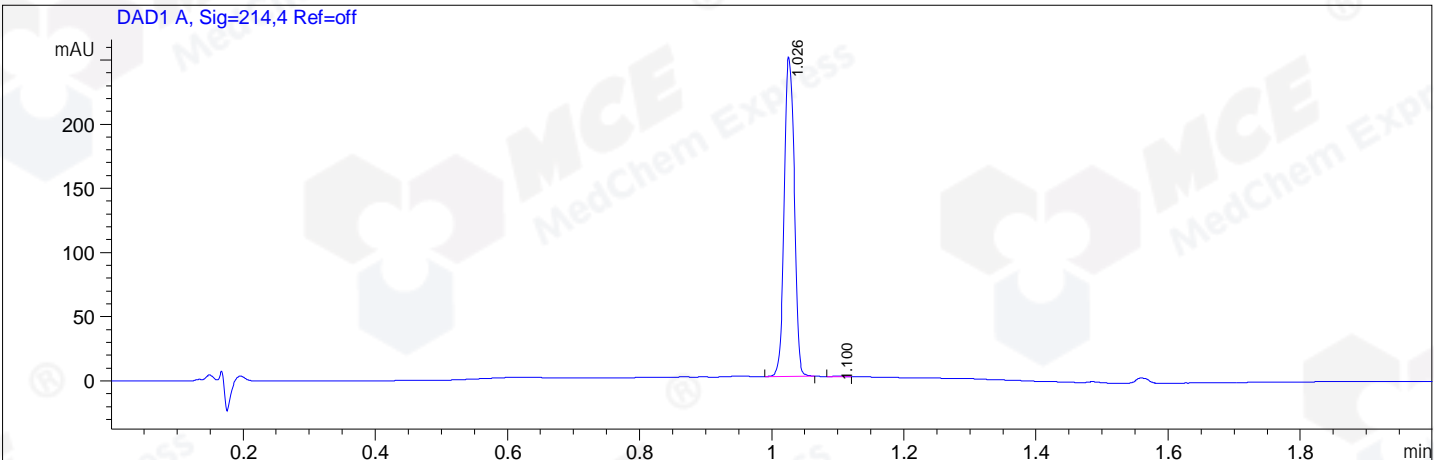

Integration Results for DAD1 A, Sig=214,4 Ref=off

RetTim	Width	Area	Height	Area%
1.03	0.02	265.21	249.18	99.76
1.10	0.02	0.64	0.58	0.24

Integration Results for MSD1 TIC, MS File

RetTim	Width	Area	Height	Area%
1.04	0.05	183736.56	57950.33	100.00

Ret. Time: 1.04

<<<< POSITIVE SPECTRA >>>>

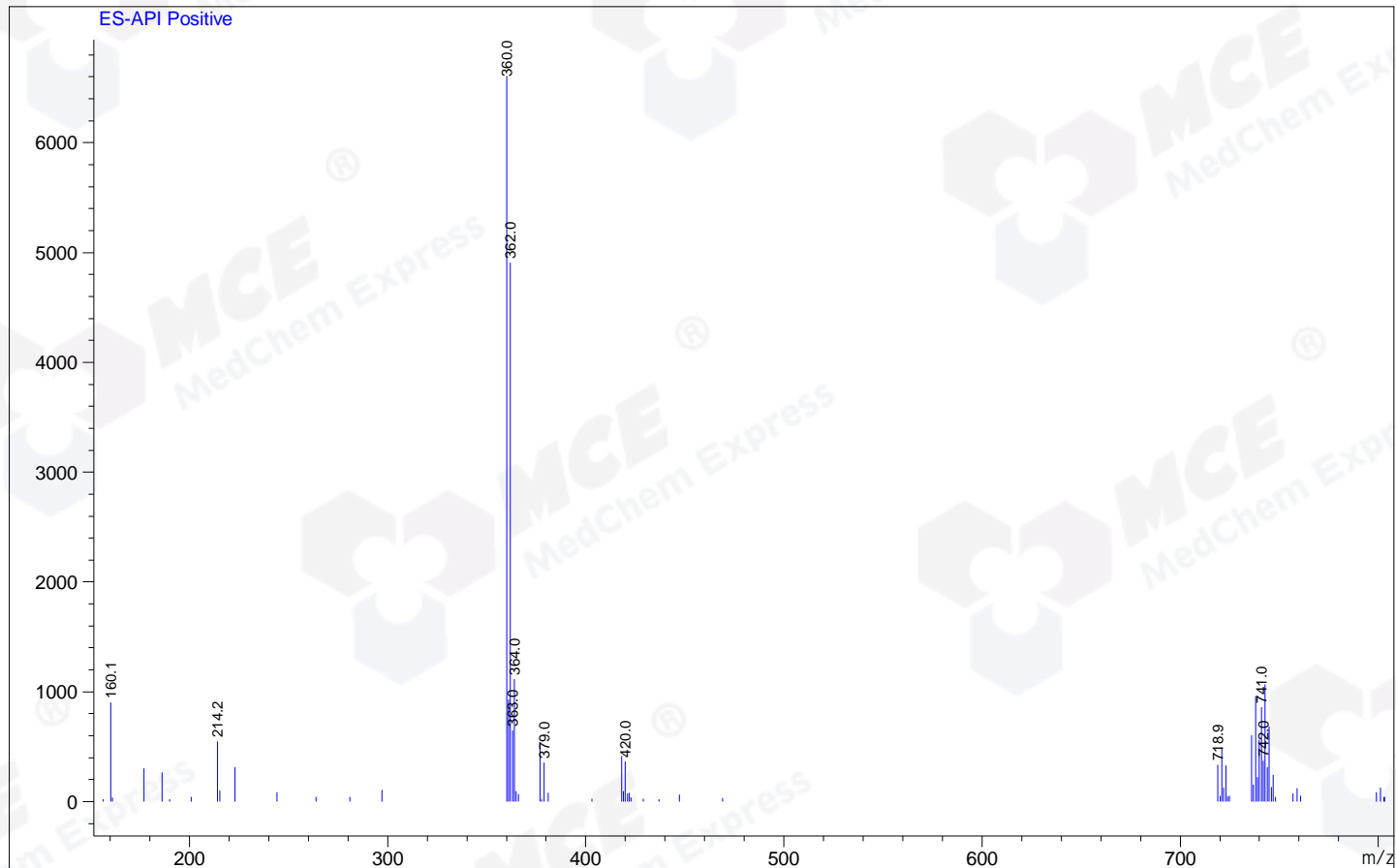

*** End of Report ***