

File ..30-4 2018-01-30 14-50-06\BIZ2018-130-WYQ1.D Tgt Mass (CHM):
 Injection Date : 30 Jan 18 3:28 pm +0800 Seq. Line : 9
 Sample Name : BIZ2018-130-WYQ1 Location : P1-B-09
 Acq. Operator : XLH_854 Inj : 1
 Spec. Reported : MS Integration Inj Volume : 1 ul
 Acq. Method : D:\chem32\1\DATA\20180130-4 2018-01-30 14-50-06\1-POS-3MIN-1.M
 Analysis Method : D:\CHEM32\1\DATA\20180130-4 2018-01-30 14-50-06\1-POS-3MIN-1.M
 Catalog No : HY-10225 Batch#28508 A-RP-189
 Method Info : Mobile Phase: A: water(0.01%TFA) B:ACN(0.01%TFA)
 Gradient: 5% to 95%B within 1.3 min
 Flow Rate :1.8ml/min
 Column :SunFire C18, 4.6*50mm,3.5um A-RP-186
 Oven Temperature : 45C

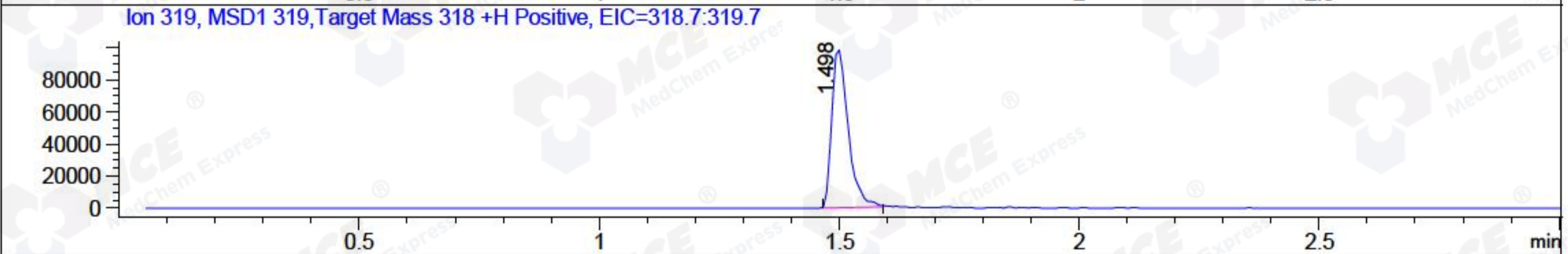
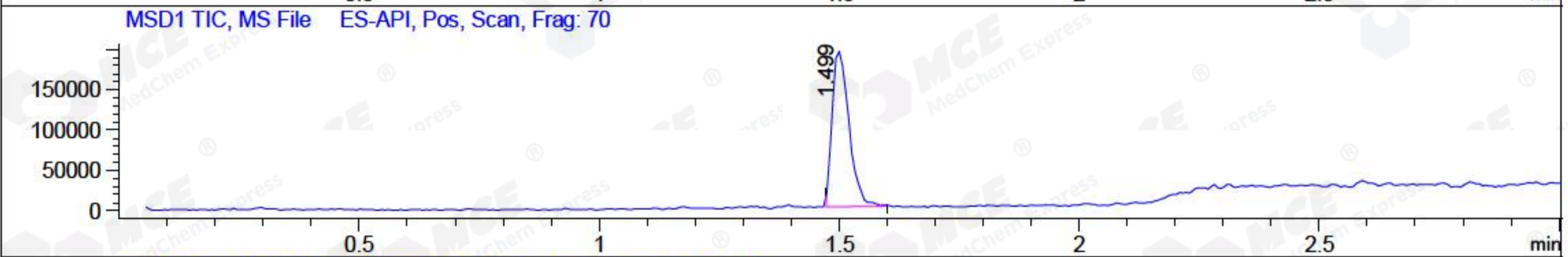
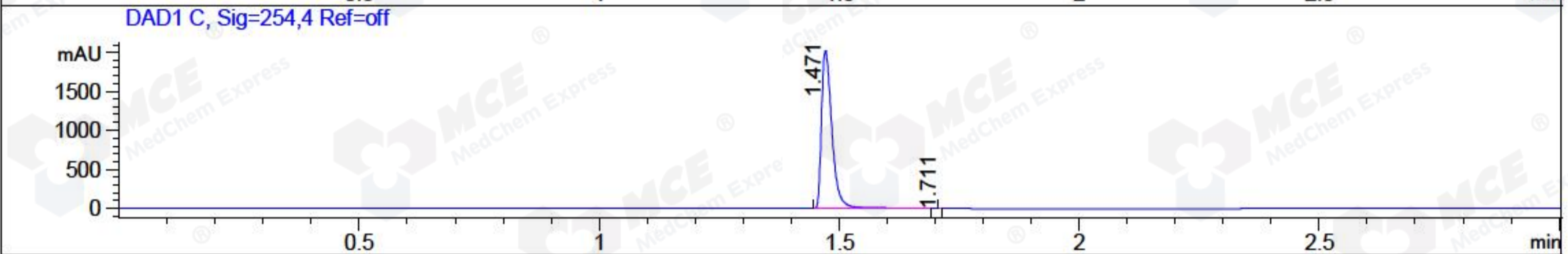
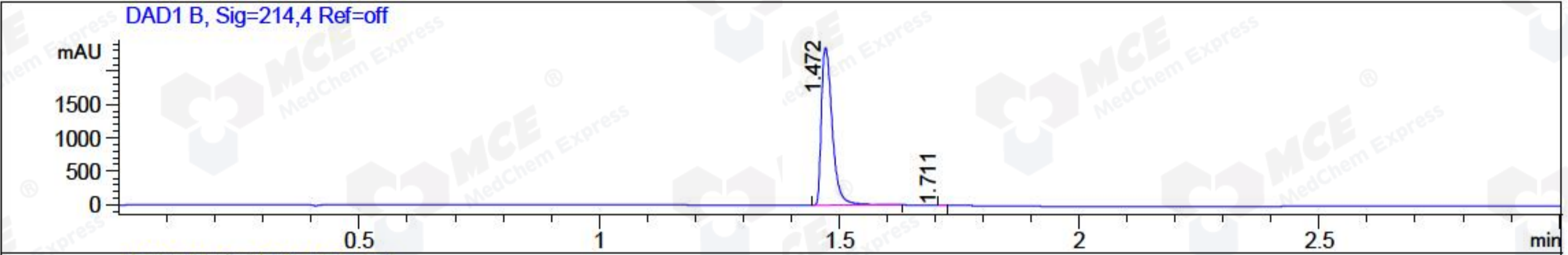

Integration Results for DAD1 B, Sig=214,4 Ref=off

RetTim	Width	Area	Height	Area%	MS (+)
1.47	0.03	3697.60	2352.00	99.97	319
1.71	0.06	1.05	1.39	0.03	141

Integration Results for DAD1 C, Sig=254,4 Ref=off

RetTim	Width	Area	Height	Area%	MS (+)
1.47	0.03	3077.03	2029.64	99.99	319
1.71	0.02	0.18	0.60	0.01	141

Integration Results for MSD1 TIC, MS File

RetTim	Width	Area	Height	Area%	MS (+)
1.50	0.04	473888.19	192944.06	100.00	319

Ret. Time: 1.50

<<<< POSITIVE SPECTRA >>>>

