

File ..data\LXH\2021-02-07\ZPC9002-017-02-002681.D Tgt Mass (CHM):
 Injection Date : 7 Feb 21 12:20 pm +0800 Seq. Line : 0
 Sample Name : ZPC9002-017-02 Location : P1-D-08
 Acq. Operator : LXH_1473 Inj : 1
 Spec. Reported : MS Integration Inj Volume : 0.2 ul
 Acq. Method : D:\LCMS\Methods\1-POS-UPLC2.0MIN(0.8ML)-(150-1000).M
 Analysis Method : D:\LCMS\METHODS\1-POS-UPLC2.0MIN(0.8ML)-(150-1000).M
 CAS NO. : 2095515-38-9
 Method Info : Mobile Phase: A: water(0.01%TFA) B:ACN(0.01%TFA)
 Gradient: 5% to 95%B within 0.6 min
 Flow Rate :0.8ml/min
 Column :Poroshell 120 EC- C18, 2.1*50mm,1.9um A-RP-677
 Oven Temperature : 45C

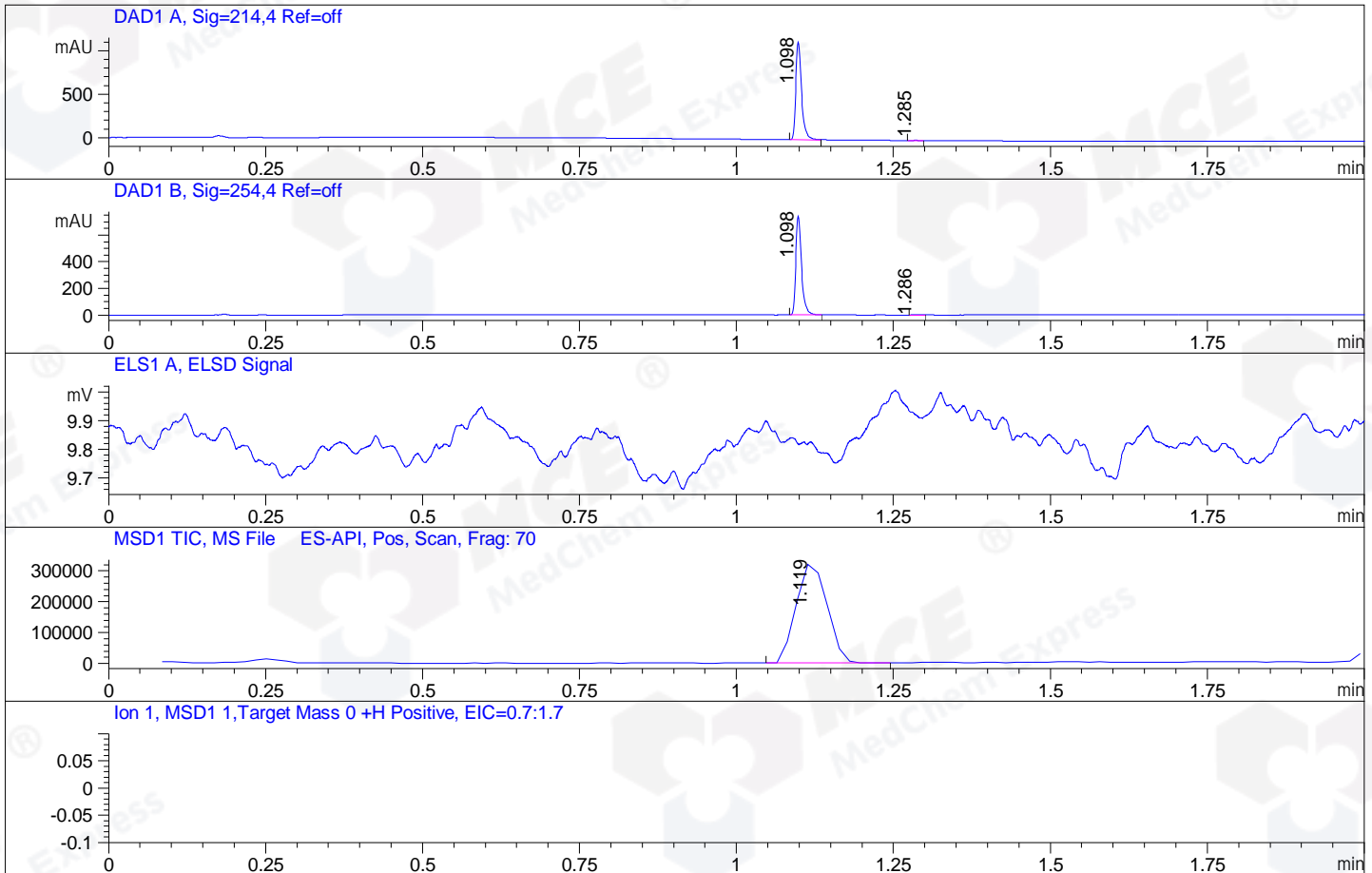

Integration Results for DAD1 A, Sig=214,4 Ref=off

RetTim	Width	Area	Height	Area%	MS (+)
1.10	0.01	716.12	1129.84	99.80	462
1.29	0.01	1.41	2.37	0.20	ND

Integration Results for DAD1 B, Sig=254,4 Ref=off

RetTim	Width	Area	Height	Area%	MS (+)
1.10	0.01	472.57	742.54	99.55	462
1.29	0.01	2.13	3.42	0.45	ND

Integration Results for ELS1 A, ELSD Signal

RetTim	Width	Area	Height	Area%	MS (+)
--------	-------	------	--------	-------	--------

Integration Results for MSD1 TIC, MS File

RetTim	Width	Area	Height	Area%	MS (+)
--------	-------	------	--------	-------	--------

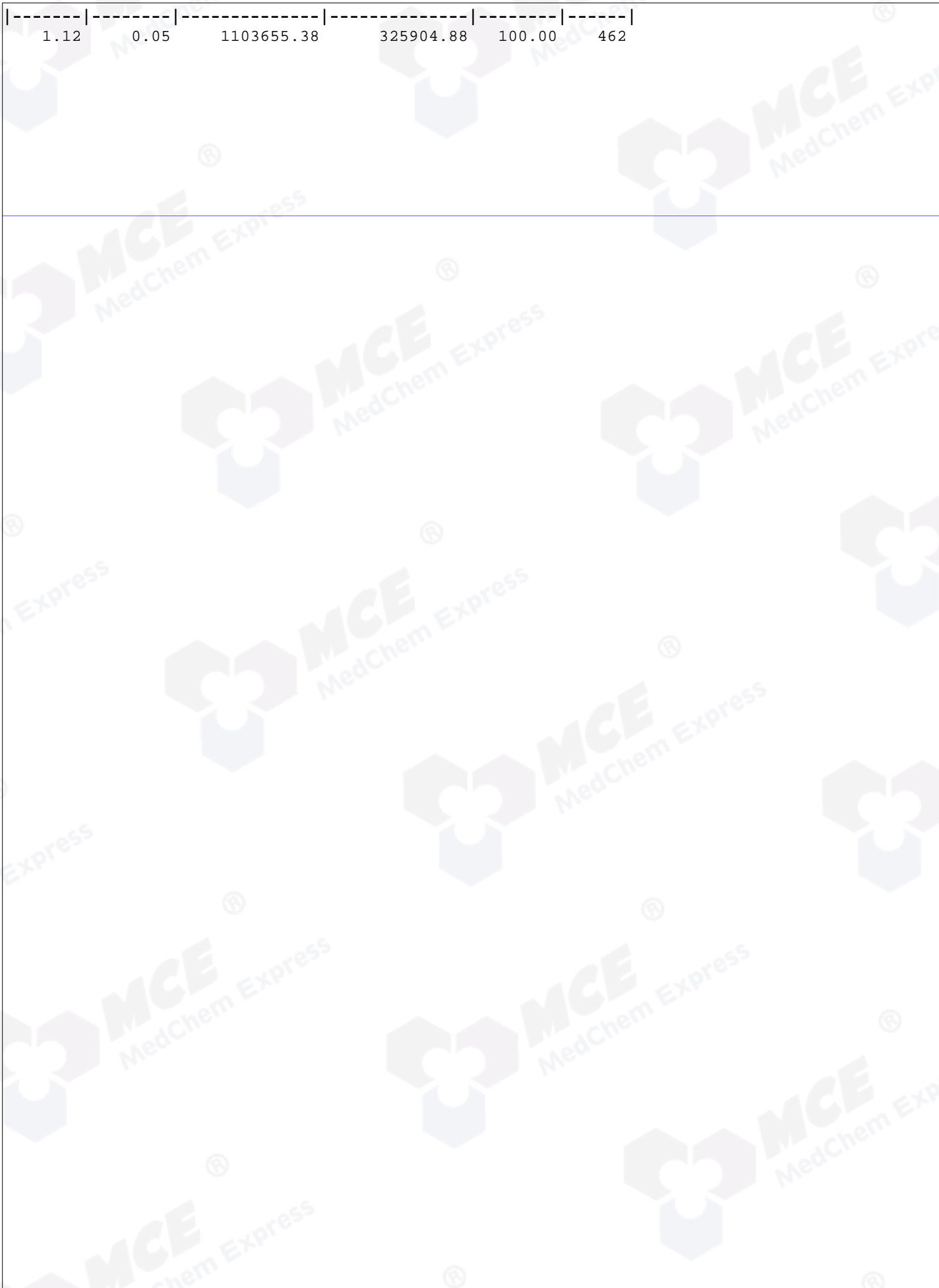

Ret. Time: 1.12

<<<< POSITIVE SPECTRA >>>>

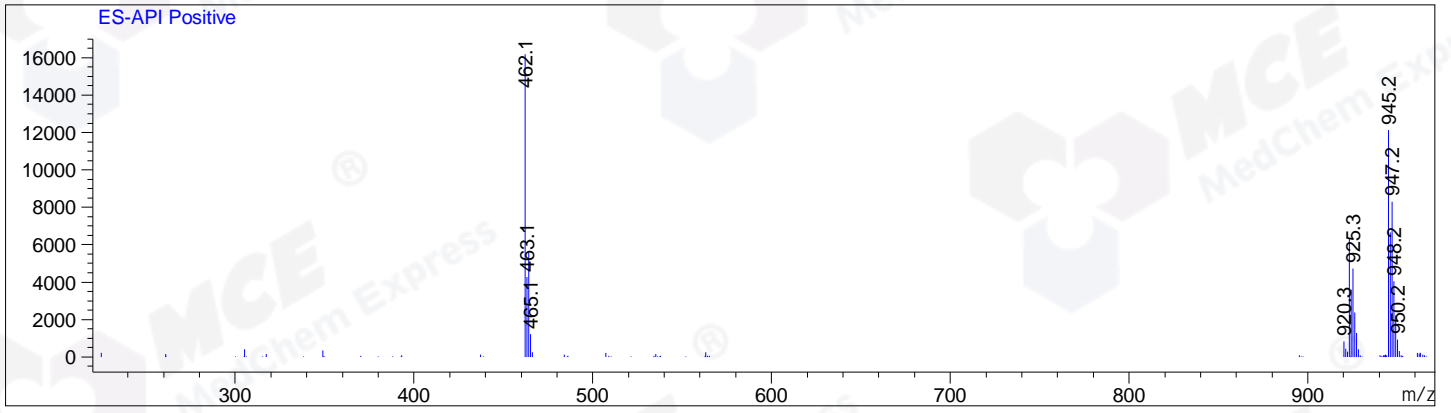

*** End of Report ***