

=====

Acq. Operator	: Li Shan(LCMS-02)	Seq. Line	: 68
Acq. Instrument	: HY-LCMS-02	Location	: Vial 68
Injection Date	: 11/4/2014 4:37:20 PM	Inj	: 1
		Inj Volume	: 3.000 µl

Different Inj Volume from Sample Entry! Actual Inj Volume : 9.000 µl

Acq. Method	: D:\AGLIENT 1260\DATA\20141104\20141104 2014-11-04 10-49-44\100-1000MS+3MIN.M
Last changed	: 11/4/2014 10:49:44 AM by Li Shan(LCMS-02)
Analysis Method	: D:\AGLIENT 1260\DATA\20141030\20141030 2014-10-30 14-51-39\100-1000MS+3MIN.M (Sequence Method)
Last changed	: 11/5/2014 9:16:02 AM by Li Shan(LCMS-02) (modified after loading)
Method Info	: Postive,MS:100-1000,Column ID:A-RP-102,40°C
Catalog No	: HY-12466 Batch#13764 A-RP-102

Additional Info : Peak(s) manually integrated

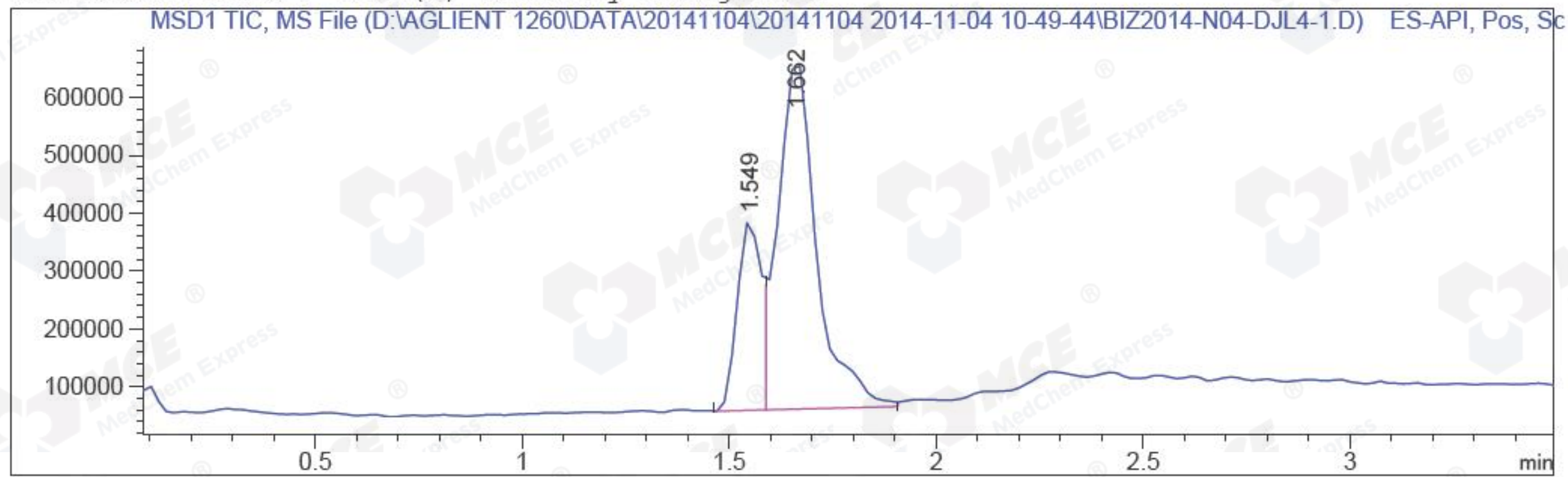

MS Signal: MSD1 TIC, MS File, ES-API, Pos, Scan, Frag: 50
Spectra averaged over upper half of peaks.
Noise Cutoff: 1000 counts.
Reportable Ion Abundance: > 10%.

Retention Time (MS)	MS Area	Mol. Weight or Ion
1.549	1317946	732.25 I
		670.20 I
		669.20 I
		506.10 I
		130.10 I
1.662	3869543	742.30 I
		714.20 I
		670.20 I
		669.20 I
		506.10 I

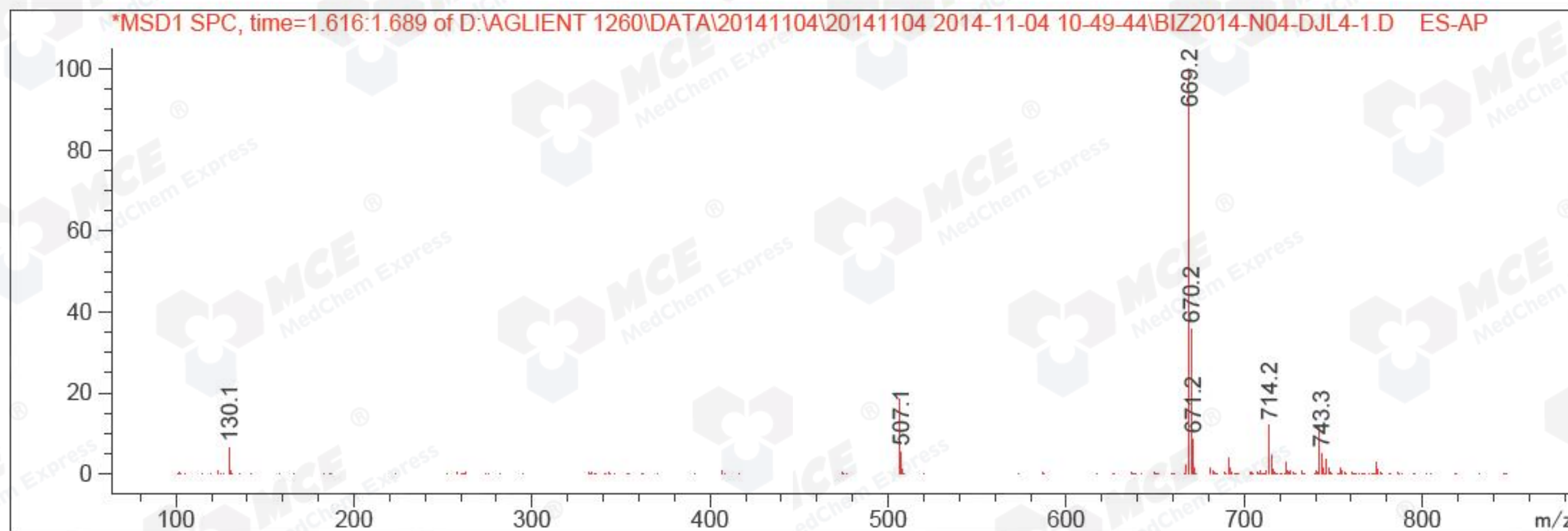
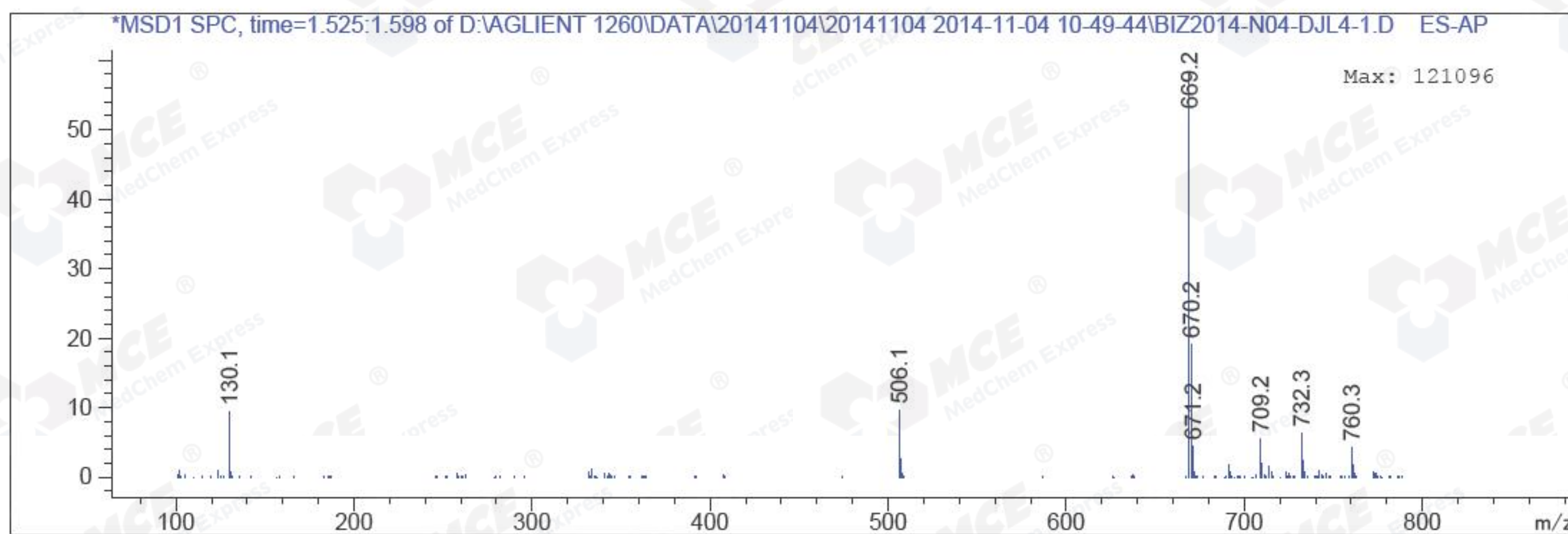

*** End of Report ***