

File E:\ChemStation\1\DATA\2023\2023-09\2023-09-06\BIZ2023-906-SCH6-UPLC-MS-10-013710.D
 Injection Date : 06-Sep-23, 15:19:37 Tgt Mass(EZX) :
 Sample Name : BIZ2023-906-SCH6 Location : P2-A-07
 Acq. Operator : LY_2278 Inj : 1
 Spec. Reported : MS Integration Inj Volume : 0.8 ul
 Acq. Method : E:\ChemStation\1\Methods\1-POS-UPLC3.0MIN(1.2)(150-1000).M
 Analysis Method : E:\CHEMSTATION\1\METHODS\1-POS-UPLC3.0MIN(1.2)(150-1000).M
 CAS NO. : 1380432-32-5 WalkUp method: '1-POS-3MIN' Project: BIZ2023
 Method Info : Mobile Phase: A: water(0.01%TFA) B:ACN(0.01%TFA)
 Gradient: 5% to 95%B within 2.0 min
 Flow Rate :1.2ml/min
 Column :Shim-pack Scepter C18-120, 3.0*33mm,3um
 Oven Temperature : 45C

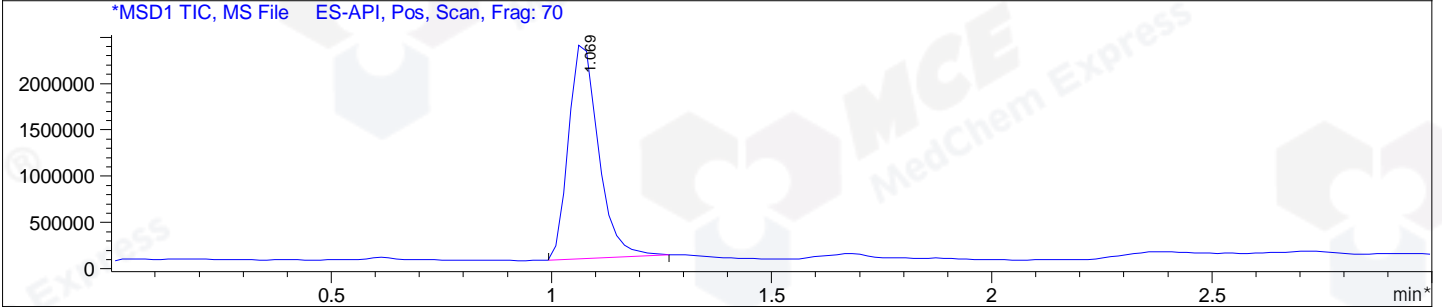
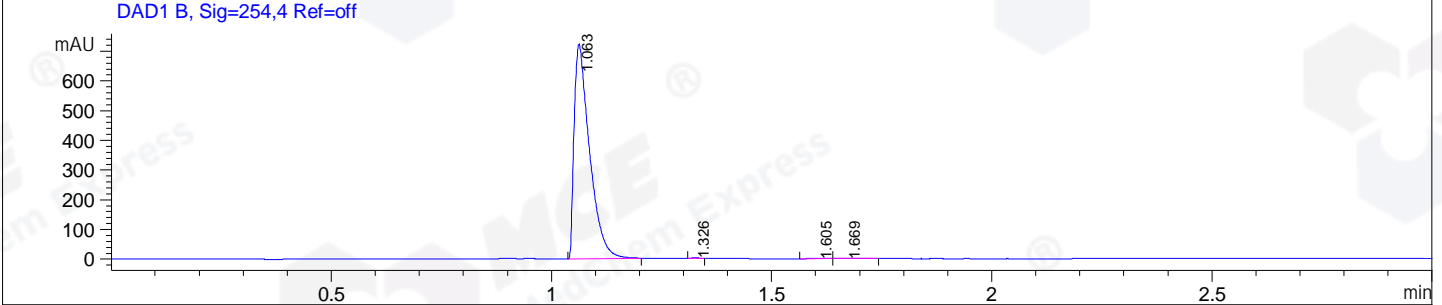
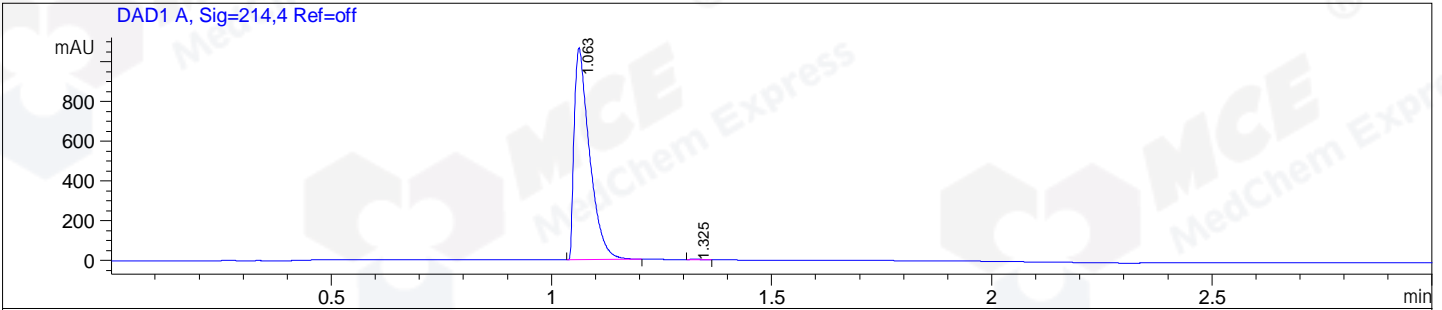

Integration Results for DAD1 A, Sig=214,4 Ref=off

RetTim	Width	Area	Height	Area%
1.06	0.04	2592.08	1065.17	99.85
1.33	0.02	3.92	3.09	0.15

Integration Results for DAD1 B, Sig=254,4 Ref=off

RetTim	Width	Area	Height	Area%
1.06	0.04	1756.50	721.59	99.52
1.33	0.02	2.39	1.99	0.14
1.61	0.02	2.60	1.69	0.15
1.67	0.03	3.56	1.71	0.20

Integration Results for MSD1 TIC, MS File

RetTim	Width	Area	Height	Area%
1.07	0.08	10853792.00	2399812.25	100.00

Ret. Time: 1.07

<<<< POSITIVE SPECTRA >>>>

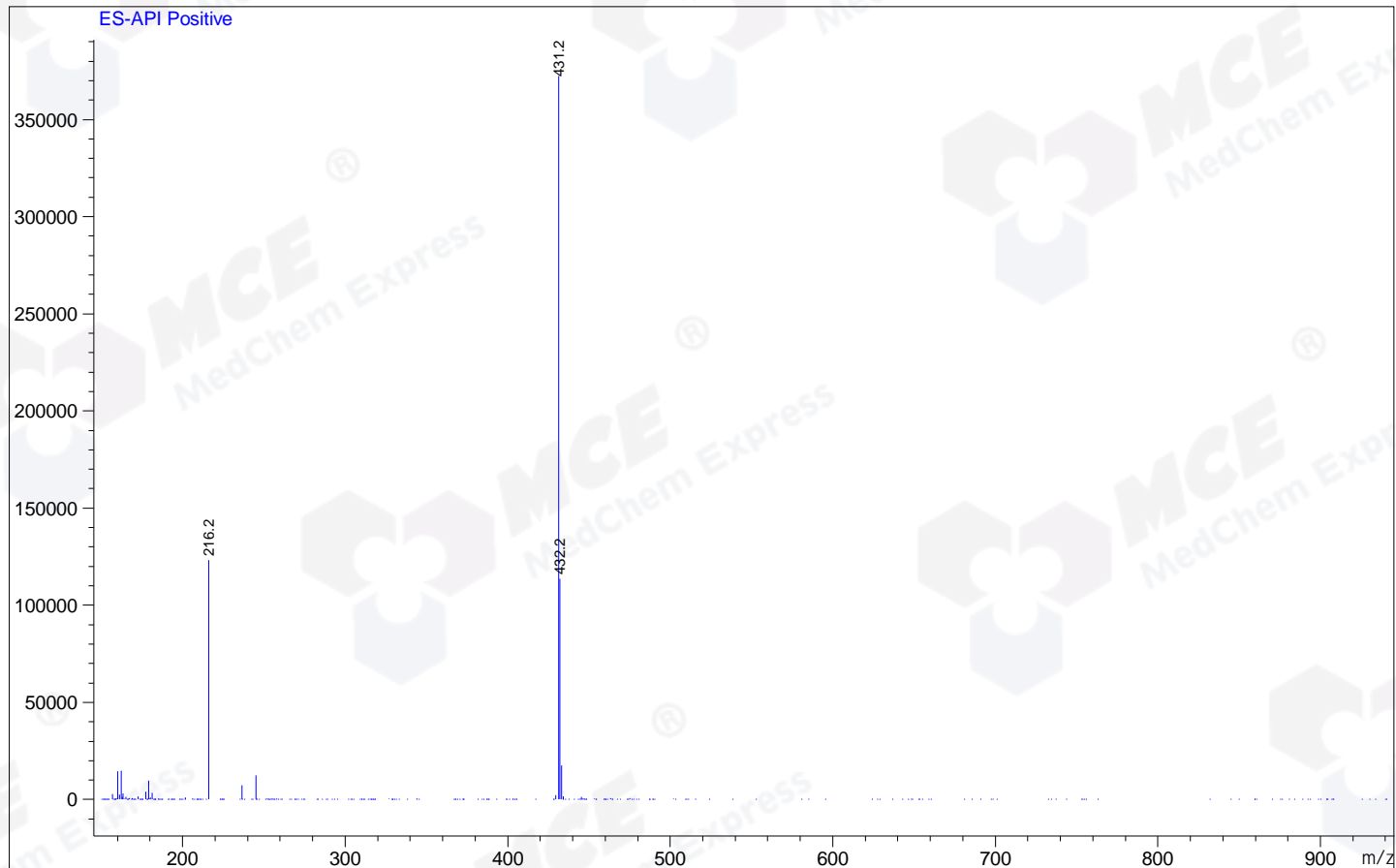

*** End of Report ***