

File ..ata\2018\20180403\20180403-2\SX5408-003-1.D Tgt Mass (CHM):
 Injection Date : 3 Apr 18 3:42 pm +0800 Seq. Line : 2
 Sample Name : SX5408-003-1 Location : P2-B-04
 Acq. Operator : SYSTEM Inj : 1
 Spec. Reported : MS Integration Inj Volume : 1 ul
 Acq. Method : D:\LCMS03\Data\2018\20180403\20180403-2\1-POS-3MIN(100-1500).M
 Analysis Method : D:\LCMS03\Data\2018\20180403\20180403-2\1-POS-3MIN(100-1500).M
 Catalog No : HY-15989A Batch#29455
 Method Info : Mobile Phase: A: water(0.01%TFA) B:ACN(0.01%TFA)
 Gradient: 5% to 95%B within 1.3 min
 Flow Rate :1.8ml/min
 Column :SunFire C18, 4.6*50mm,3.5um A-RP-186
 Oven Temperature : 45C

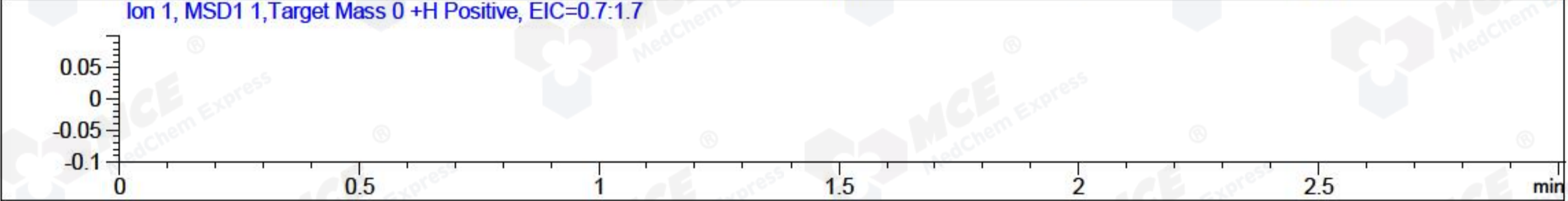
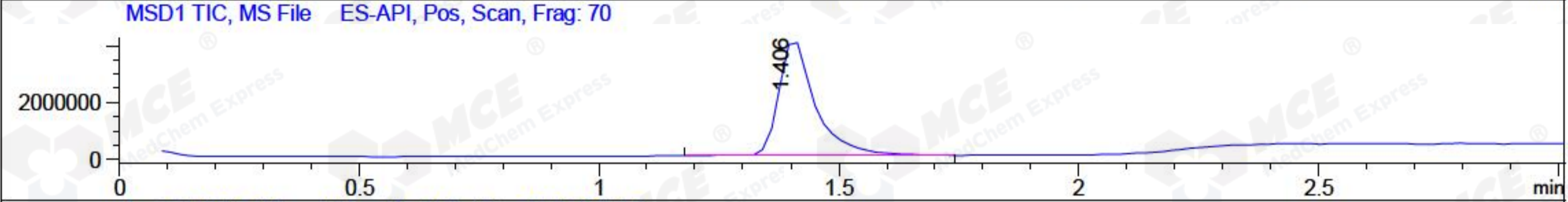
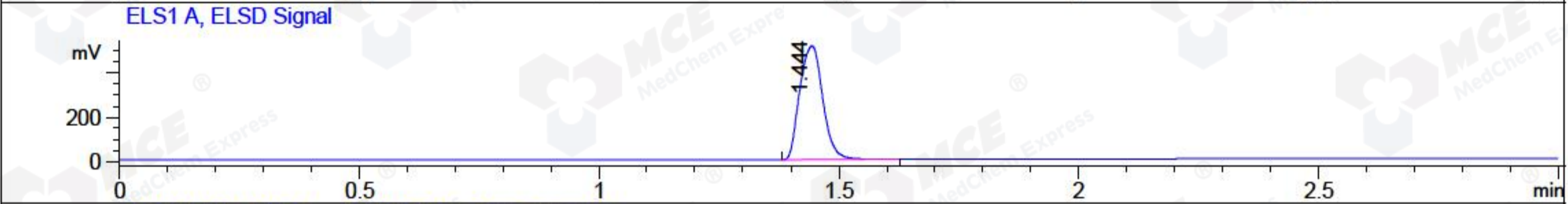
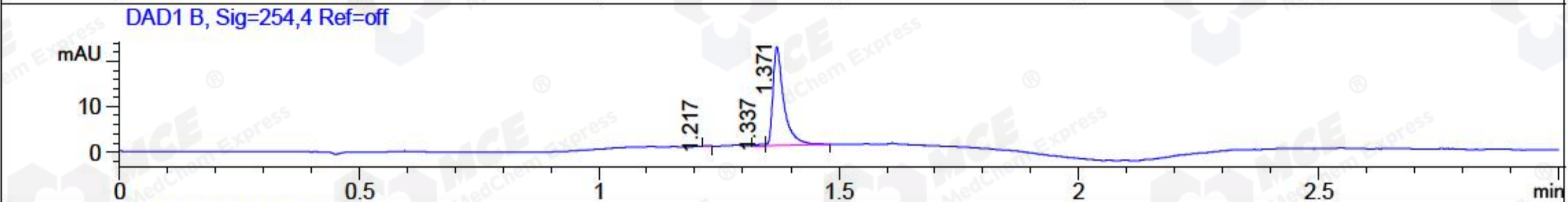
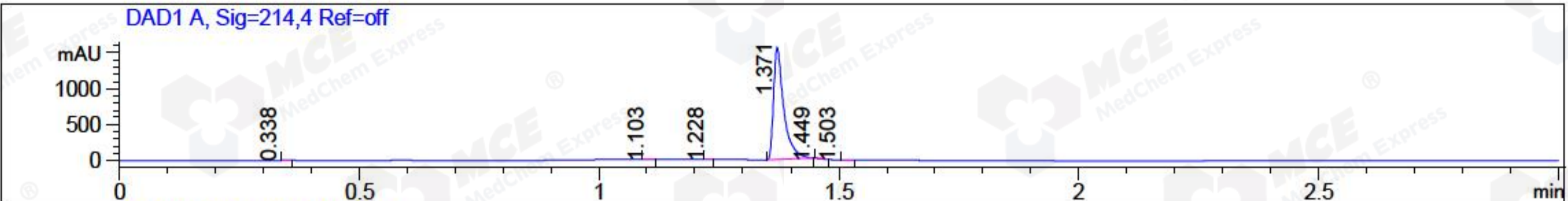

Integration Results for DAD1 A, Sig=214,4 Ref=off

RetTim	Width	Area	Height	Area%	MS (+)
0.34	0.02	0.93	0.07	0.04	279
1.10	0.01	0.57	0.68	0.02	279
1.23	0.01	0.24	0.32	0.01	212
1.37	0.02	2294.01	1557.48	99.77	375
1.45	0.01	2.21	-0.01	0.10	375
1.50	0.02	1.29	-0.01	0.06	1148

Integration Results for DAD1 B, Sig=254,4 Ref=off

RetTim	Width	Area	Height	Area%	MS (+)
1.22	0.01	0.13	0.01	0.38	212
1.34	0.02	0.27	0.24	0.78	375
1.37	0.03	34.15	21.69	98.84	375

Integration Results for ELS1 A, ELSD Signal

RetTim	Width	Area	Height	Area%	MS (+)
--------	-------	------	--------	-------	--------

1.44 0.05 1703.62 512.30 100.00 375

Integration Results for MSD1 TIC, MS File

RetTim	Width	Area	Height	Area%	MS(+)
1.41	0.08	21766834.00	4091859.50	100.00	375

Ret. Time: 1.41

<<<< POSITIVE SPECTRA >>>>

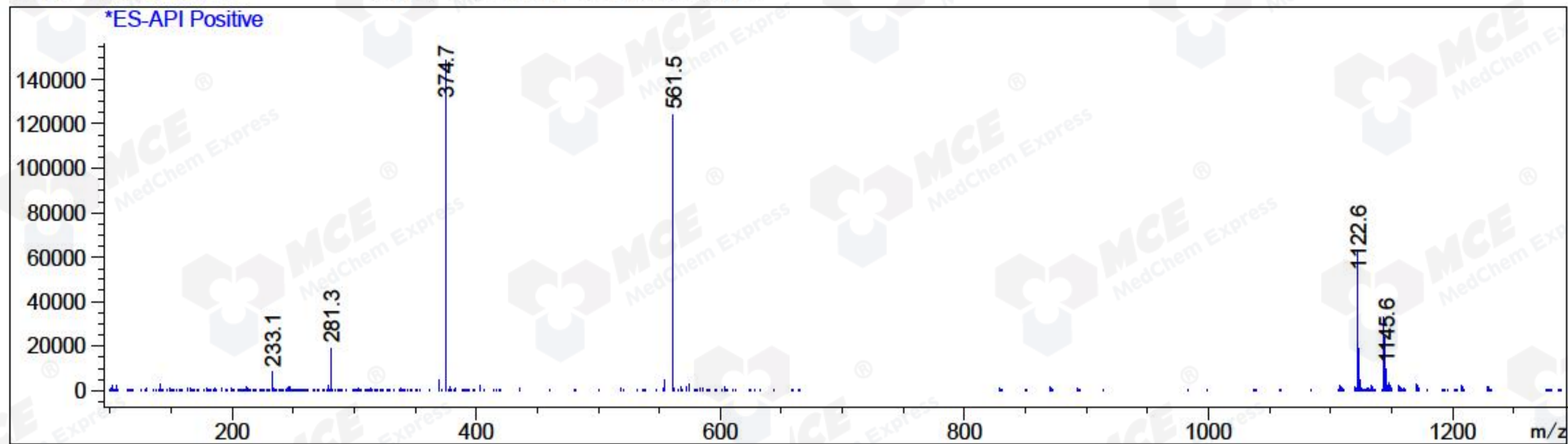

*** End of Report ***