

Analysis Report

<Sample Information>

CAS NO. : 924296-19-5
 Sample Mw : 275.08
 Data Filename : YT-1237-0625-1.lcd
 Method Filename : C2-4min(5-95A)- (100-800) .lcm
 Batch Filename : 20230625-LCMS001-01.lcb
 Vial # : 1-27
 Injection Volume : 5 uL
 Date Acquired : 2023/06/25 16:54:28
 Date Processed : 2023/06/25 17:00:30

Instrument : LCMS-001
 Acquired by : System Administrator
 Processed by : System Administrator

<Chromatogram>

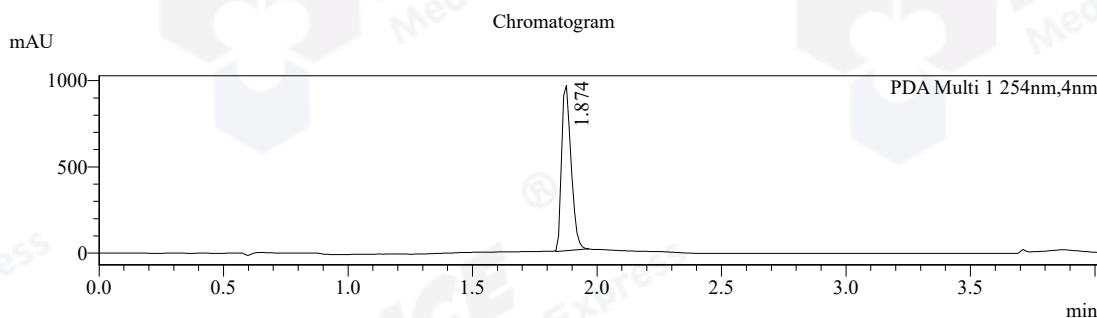

Peak Table

Peak#	Ret. Time	Area	Height	Area%
1	1.874	2523199	958249	100.000
		2523199	958249	100.000

MS Chromatogram

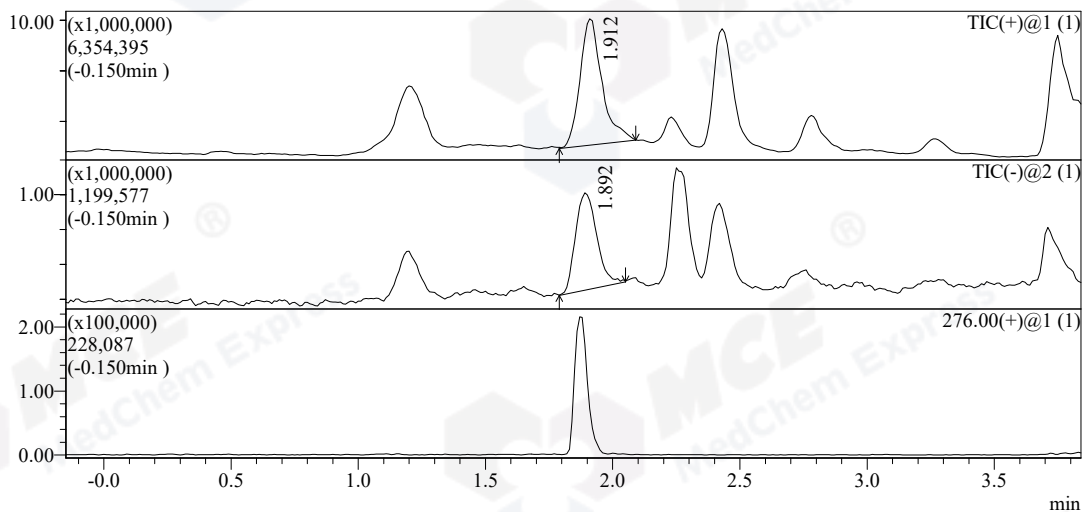

MASS Peak Table TIC

Peak#	Ret. Time	Area	m/z	A/H	Event#	Area%
1	1.912	30215895		6.054	1-1	100.000
2	1.892	3280678		5.865	1-2	100.000
		33496573				200.000

MS Spectrum

Peak No:1 Event:1
Line#:1 R.Time:----(Scan#:----)
\$f\$(SpPrTab==SpPrTab)Spectrum Mode:Averaged 1.900-1.920(411-415)
Retention time:1.920
Base Peak:337(2019472)
TIC:(+)

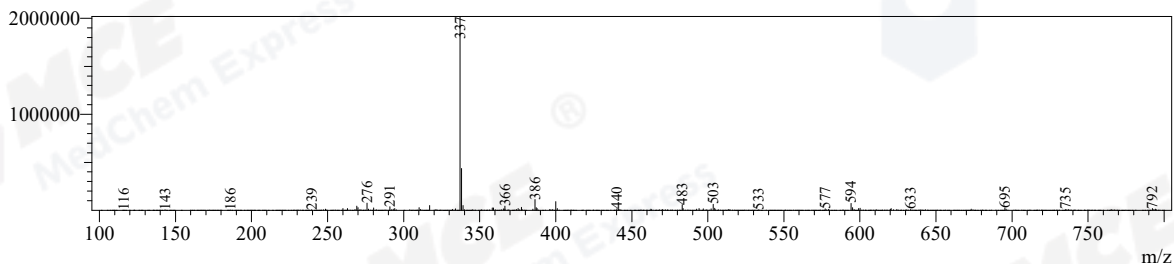

Peak No:2 Event:2
Line#:2 R.Time:----(Scan#:----)
\$f\$(SpPrTab==SpPrTab)Spectrum Mode:Averaged 2.245-2.265(480-484)
Retention time:2.265
Base Peak:339(398307)
TIC:(-)

