

=====
Acq. Operator : Wang Ke Cheng (LCMS-02) Seq. Line : 37
Acq. Instrument : HY-LCMS-02 Location : P1-D-07
Injection Date : 1/19/2016 11:43:15 AM Inj : 1
Inj Volume : 3.000 µl
Acq. Method : D:\AGLIENT 1260\DATA\20160119\20160119 2016-01-19 09-05-10\100-1000MS+3MIN-1.5_(0.02%FA).M
Last changed : 1/19/2016 9:05:10 AM by Wang Ke Cheng (LCMS-02)
Analysis Method : D:\AGLIENT 1260\DATA\20160119\20160119 2016-01-19 09-05-10\100-1000MS+3MIN-1.5_(0.02%FA).M (Sequence Method)
Last changed : 1/19/2016 1:38:28 PM by Wang Ke Cheng (LCMS-02)
(modified after loading)
Method Info : Postive,MS:100-1000,Column ID:A-RP-132,40°C
Catalog No : HY-50878A Batch#08875
A-RP-134

Additional Info : Peak(s) manually integrated

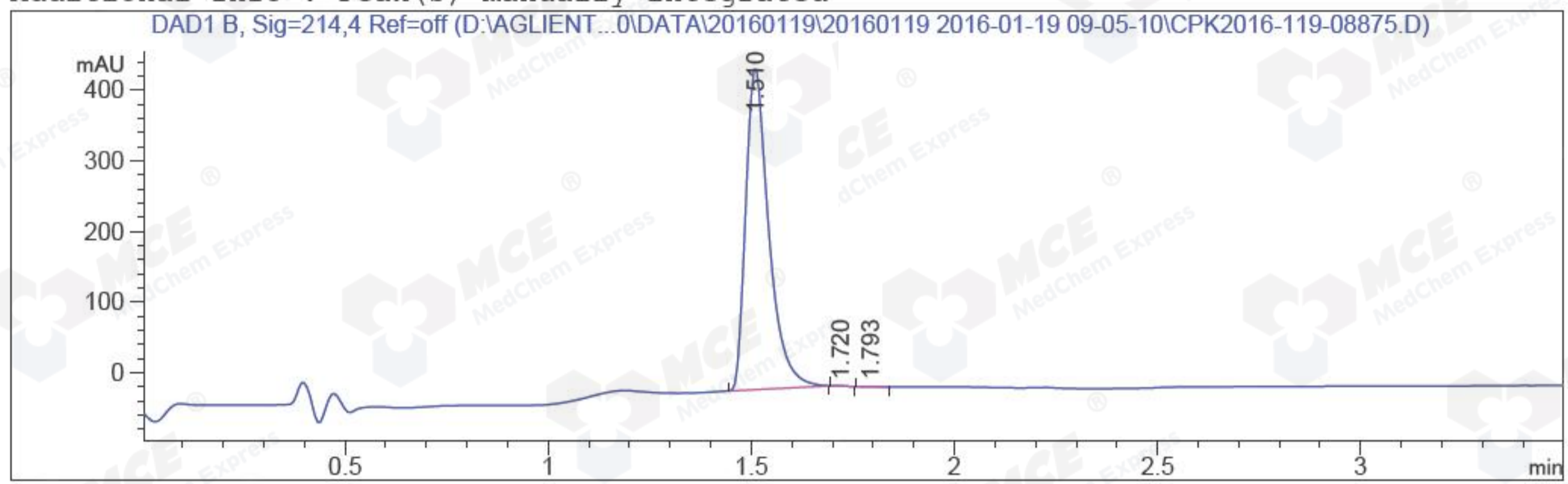

=====
Area Percent Report
=====

Sorted By : Signal
Multiplier : 1.0000
Dilution : 1.0000
Do not use Multiplier & Dilution Factor with ISTDs

Signal 1: DAD1 B, Sig=214,4 Ref=off

Peak #	RetTime [min]	Type	Width [min]	Area [mAU*s]	Height [mAU]	Area %
1	1.510	MM	0.0653	1798.23450	458.85840	99.8579
2	1.720	MM	0.0314	7.87426e-1	4.18215e-1	0.0437
3	1.793	MM	0.0464	1.77123	6.36212e-1	0.0984

Totals : 1800.79316 459.91283

=====
*** End of Report ***
=====

=====

Acq. Operator	: Wang Ke Cheng(LCMS-02)	Seq. Line	: 37
Acq. Instrument	: HY-LCMS-02	Location	: P1-D-07
Injection Date	: 1/19/2016 11:43:15 AM	Inj	: 1
		Inj Volume	: 3.000 µl
Acq. Method	: D:\AGLIENT 1260\DATA\20160119\20160119 2016-01-19 09-05-10\100-1000MS+3MIN-1.5_(0.02%FA).M		
Last changed	: 1/19/2016 9:05:10 AM by Wang Ke Cheng(LCMS-02)		
Analysis Method	: D:\AGLIENT 1260\DATA\20160119\20160119 2016-01-19 09-05-10\100-1000MS+3MIN-1.5_(0.02%FA).M (Sequence Method)		
Last changed	: 1/19/2016 1:40:12 PM by Wang Ke Cheng(LCMS-02) (modified after loading)		
Method Info	: Postive,MS:100-1000,Column ID:A-RP-132,40°C		
Catalog No	: HY-50878A Batch#08875 A-RP-134		

Additional Info : Peak(s) manually integrated

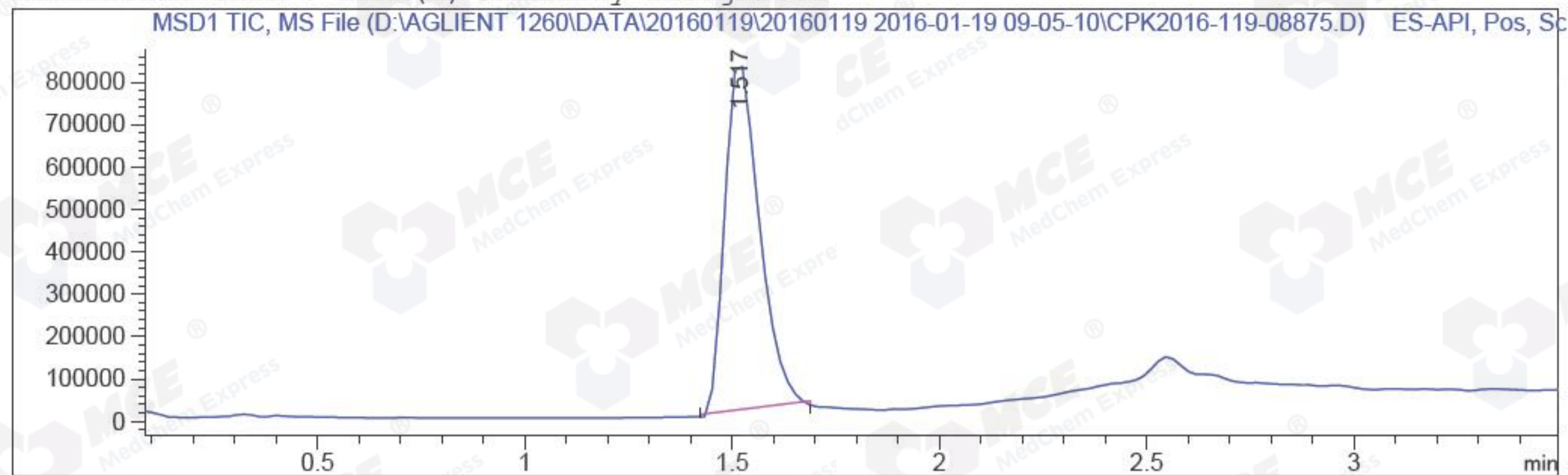

MS Signal: MSD1 TIC, MS File, ES-API, Pos, Scan, Frag: 50
Spectra averaged over upper half of peaks.
Noise Cutoff: 1000 counts.
Reportable Ion Abundance: > 10%.

Retention Time (MS)	MS Area	Mol. Weight or Ion
1.517	4720256	450.20 I
		226.60 I
		225.60 I

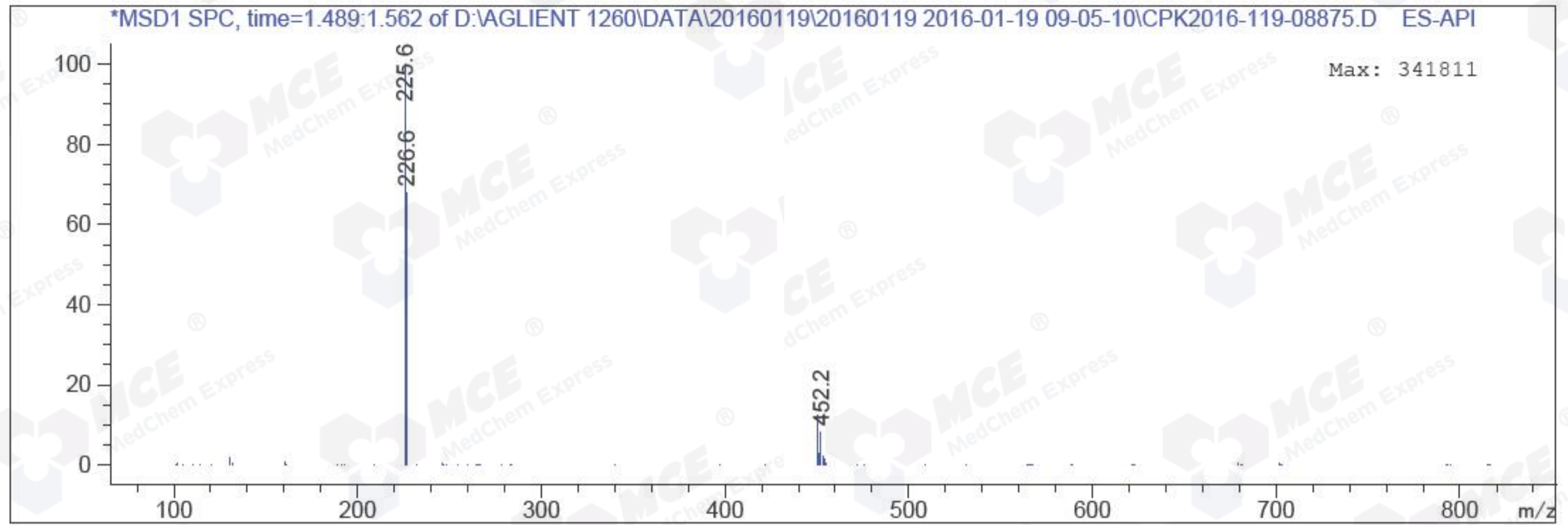

*** End of Report ***