

File E:\ChemStation\1\DATA\2023\2023-08\2023-08-11\CPK2023-811-264465-UPLC-MS-10-010312.D
 Injection Date : 11-Aug-23, 16:50:00 Tgt Mass(EZX) :
 Sample Name : CPK2023-811-264465 Location : P1-C-02
 Acq. Operator : LY_2278 Inj : 1
 Spec. Reported : MS Integration Inj Volume : 1 ul
 Acq. Method : E:\ChemStation\1\Methods\1-POS-UPLC3.0MIN(1.2)(150-1000).M
 Analysis Method : E:\CHEMSTATION\1\METHODS\1-POS-UPLC3.0MIN(1.2)(150-1000).M
 CAS NO. : 50-81-7 WalkUp method: '1-POS-3MIN' Project: CPK2023
 Method Info : Mobile Phase: A: water(0.01%TFA) B:ACN(0.01%TFA)
 Gradient: 5% to 95%B within 2.0 min
 Flow Rate :1.2ml/min
 Column :Shim-pack Scepter C18-120, 3.0*33mm,3um
 Oven Temperature : 45C

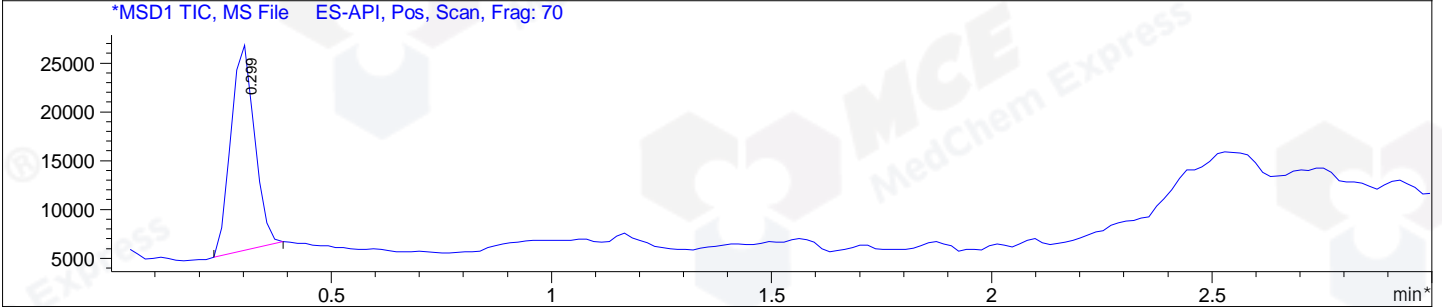
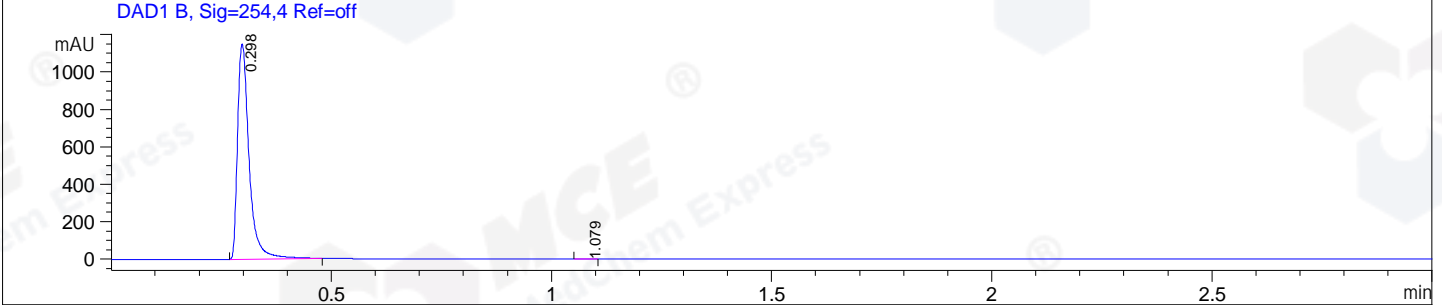
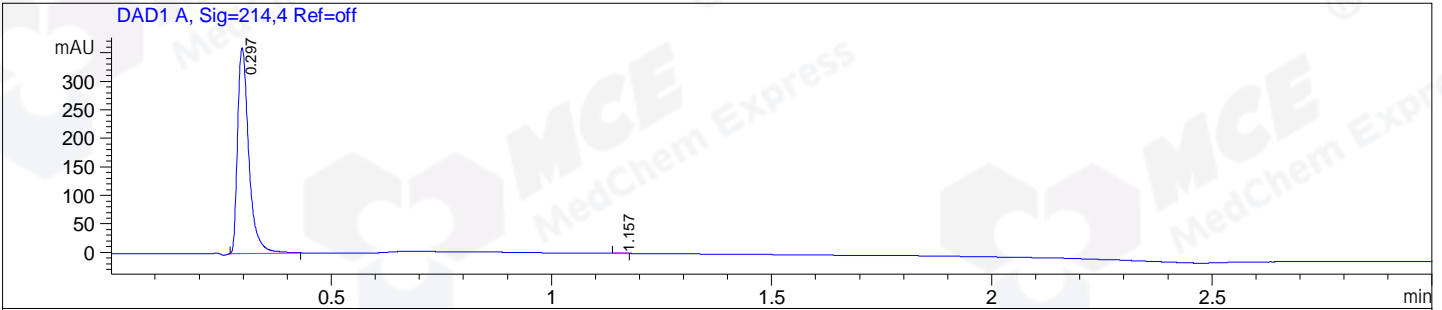

Integration Results for DAD1 A, Sig=214,4 Ref=off

RetTim	Width	Area	Height	Area%
0.30	0.03	640.15	360.75	99.89
1.16	0.02	0.68	0.58	0.11

Integration Results for DAD1 B, Sig=254,4 Ref=off

RetTim	Width	Area	Height	Area%
0.30	0.03	2095.19	1150.27	99.95
1.08	0.03	1.10	0.67	0.05

Integration Results for MSD1 TIC, MS File

RetTim	Width	Area	Height	Area%
0.30	0.06	77580.64	21714.17	100.00

Ret. Time: 0.30

<<<< POSITIVE SPECTRA >>>>

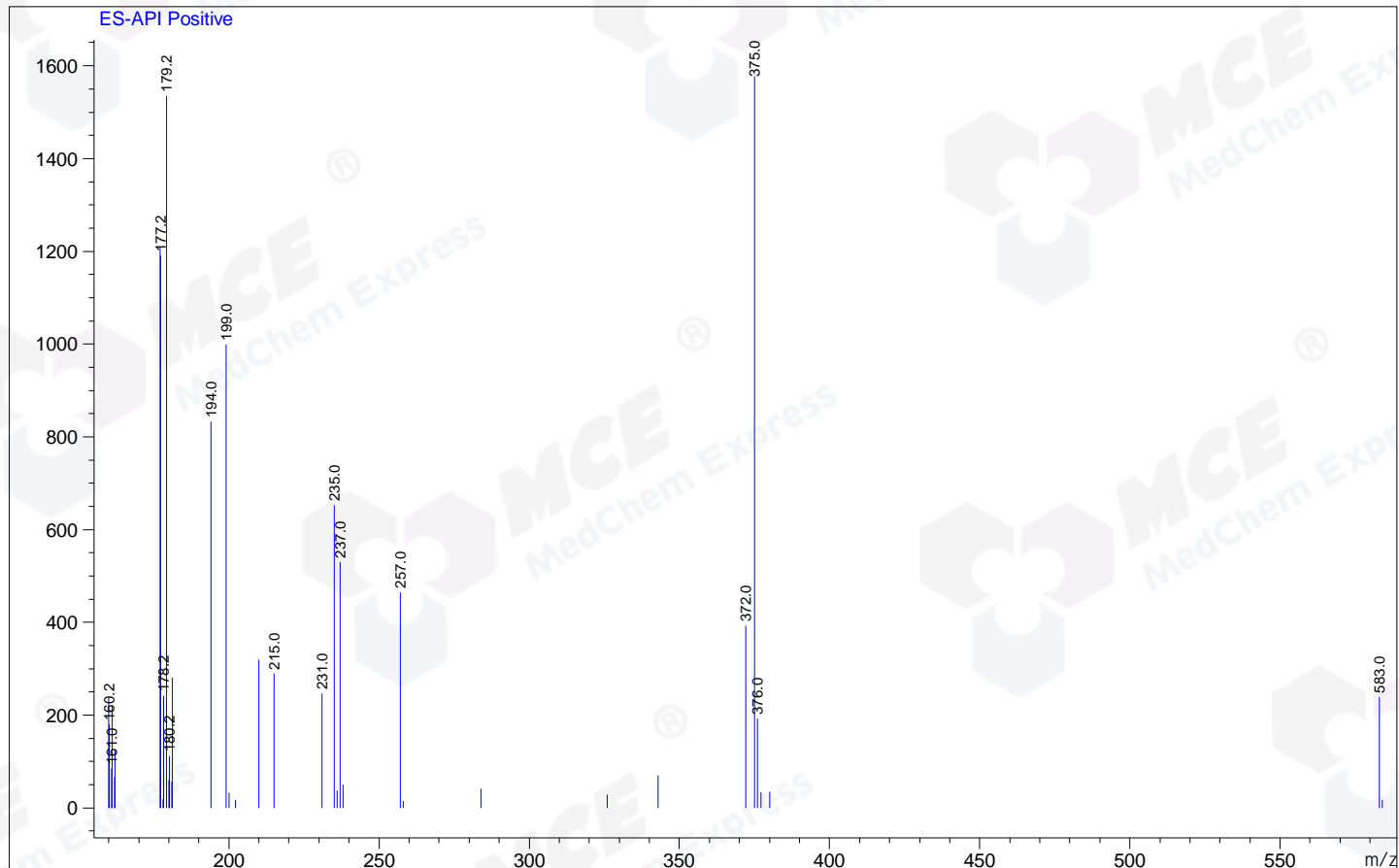

*** End of Report ***