

Sample Name: BLANK

```

=====
Acq. Operator   : JLW                               Seq. Line :    4
Acq. Instrument : HPLC-12                           Location  : Vial 53
Injection Date  : 8/8/2019 18:42:19                 Inj       :    1
                                                    Inj Volume: 5.0 µl

Acq. Method     : D:\CHEM32\1\DATA\20190808\20190808 2019-08-08 17-18-43\10-90A 214NM.M
Last changed    : 8/8/2019 16:56:39 by ZQQ
Analysis Method : D:\CHEM32\1\METHOD\LD701_1-H01P01 (RP-HPLC) .M
Last changed    : 8/9/2019 9:37:26 by ZQQ
                (modified after loading)
Catalog No      : HY-N0923 Batch#22676
                A-RP-243
=====

```

Additional Info : Peak(s) manually integrated

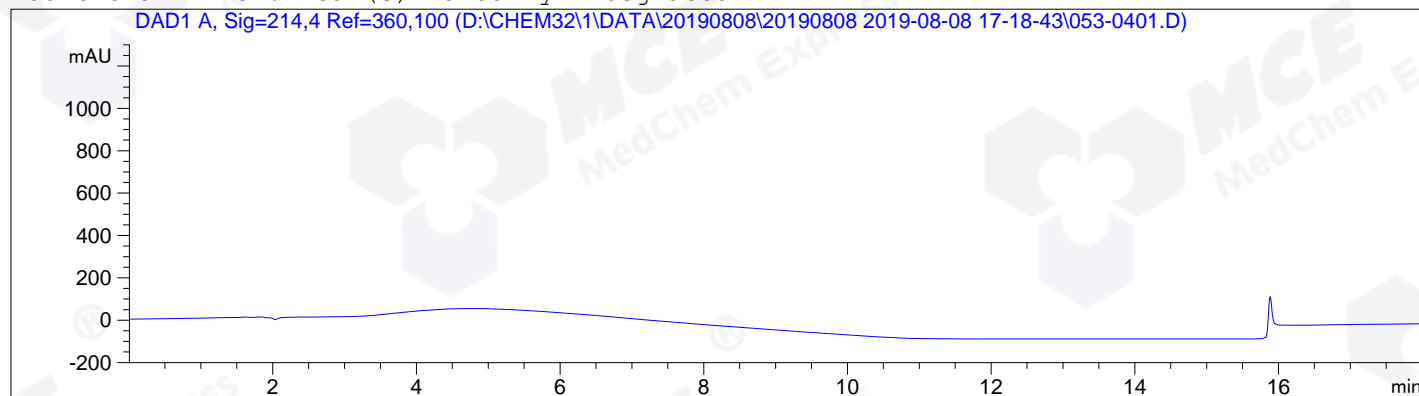

```

=====
                          Area Percent Report
=====

```

```

Sorted By           :      Signal
Calib. Data Modified :      7/30/2019 14:32:44
Multiplier:         :      1.0000
Dilution:           :      1.0000
Use Multiplier & Dilution Factor with ISTDs

```

Signal 1: DAD1 A, Sig=214,4 Ref=360,100

Signal 2: DAD1 A, Sig=195,4 Ref=360,100 not found

| Peak # | RetTime [min] | Type | Width [min] | Area [mAU*s] | Area % | Name        |
|--------|---------------|------|-------------|--------------|--------|-------------|
| 1      | 23.545        |      | 0.0000      | 0.00000      | 0.0000 | HY-308_ABC9 |
| 2      | 34.662        |      | 0.0000      | 0.00000      | 0.0000 | HY-308_UK1  |

Totals : 0.00000

1 Warnings or Errors :

Warning : Calibrated compound(s) not found

```

=====
*** End of Report ***

```



Signal 2: DAD1 A, Sig=195,4 Ref=360,100 not found

| Peak # | RetTime [min] | Type | Width [min] | Area [mAU*s] | Area % | Name        |
|--------|---------------|------|-------------|--------------|--------|-------------|
| 1      | 23.545        |      | 0.0000      | 0.00000      | 0.0000 | HY-308_ABC9 |
| 2      | 34.662        |      | 0.0000      | 0.00000      | 0.0000 | HY-308_UK1  |

Totals : 0.00000

1 Warnings or Errors :

Warning : Calibrated compound(s) not found

=====  
\*\*\* End of Report \*\*\*