

## SAMPLE INFORMATION

Sample Name:	BIZ2022-311-SCH13	Acquired By:	LY
CAS NO.:	521-48-2	Date Acquired:	3/14/2022 11:52:05 AM CST
Vial:	1:F,4	Acq. Method Set:	1_POS_2MIN
Injection #:	1	Date Processed:	3/14/2022 4:44:04 PM CST,
Injection Volume:	0.50 ul	Processing Method:	PDA_01, MS_scan
Run Time:	2.8 Minutes	Channel Name:	PDA Ch1 214nm@4.8nm, MS TIC,
Sample Set Name:	20220314	Column Name:	

### Auto-Scaled Chromatogram

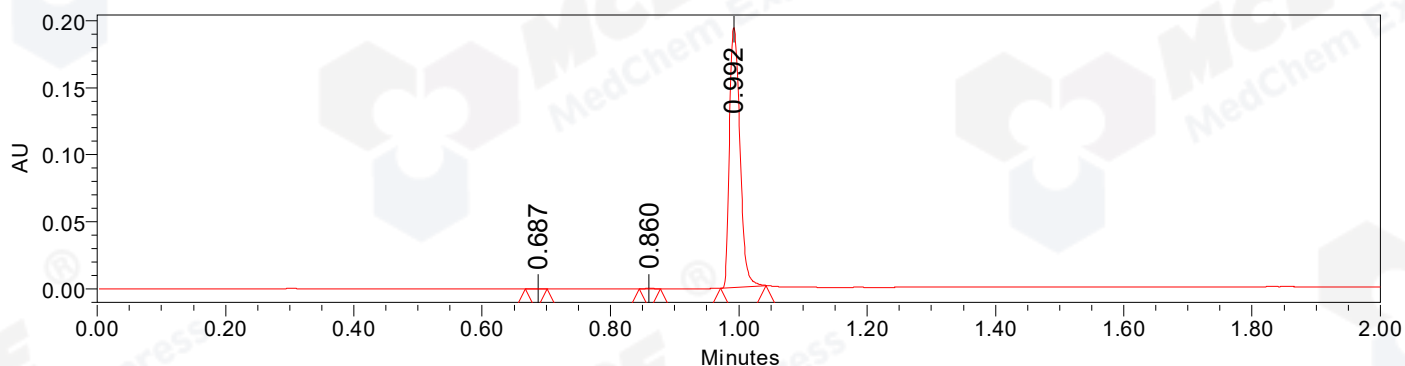

### Auto-Scaled Chromatogram

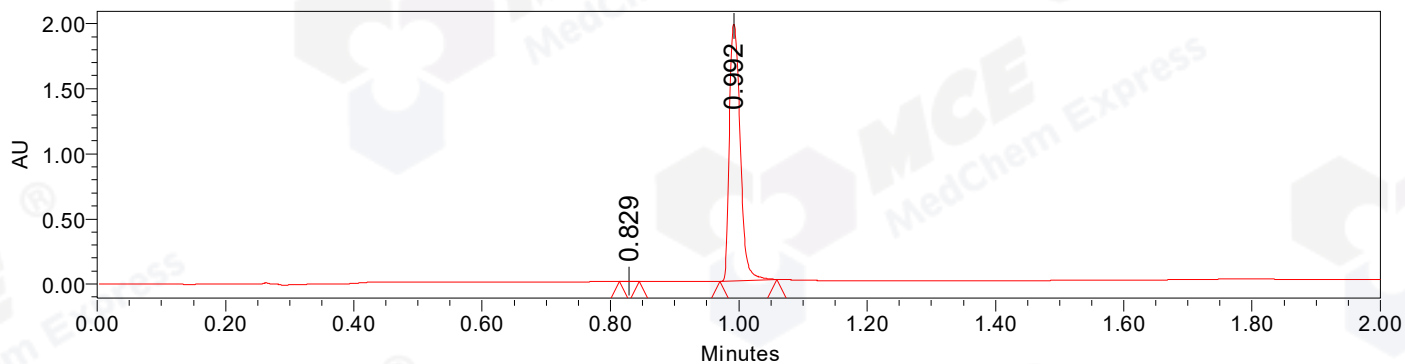

### Auto-Scaled Chromatogram

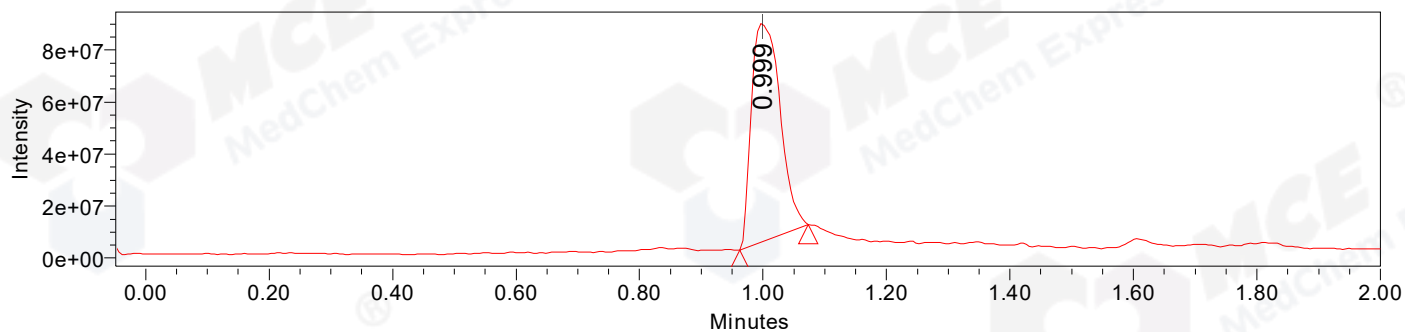

Peak Results  
Channel Name: PDA Ch2 254nm@4.8nm

	RT	Width (sec)	Area	Height	% Area	Base Peak (Combined) (m/z)	Channel Name
1	0.687	2.000	268	283	0.12	314.35	PDA Ch2 254nm@4.8nm
2	0.860	2.000	302	318	0.14	153.14	PDA Ch2 254nm@4.8nm
3	0.992	4.250	221550	193887	99.74	152.05	PDA Ch2 254nm@4.8nm

Peak Results  
Channel Name: PDA Ch1 214nm@4.8nm

	RT	Width (sec)	Area	Height	% Area	Base Peak (Combined) (m/z)	Channel Name
1	0.829	1.850	2396	2263	0.10	151.09	PDA Ch1 214nm@4.8nm
2	0.992	5.300	2326735	1970825	99.90	152.04	PDA Ch1 214nm@4.8nm

Peak Results  
Channel Name: MS TIC

	RT	Width (sec)	Area	Height	% Area	Base Peak (Combined) (m/z)	Channel Name
1	0.999	6.674	269728162	84416792	100.00	355.20	MS TIC

Match Plot

