

File ..EM32\1\DATA\20180416\84\BIZ2018-413-WYQ14.D Tgt Mass (CHM):  
 Injection Date : 16 Apr 18 10:31 am +0800 Seq. Line : 11  
 Sample Name : BIZ2018-413-WYQ14 Location : P1-A-01  
 Acq. Operator : LQ\_1052 Inj : 1  
 Spec. Reported : MS Integration Inj Volume : 6 ul  
 Acq. Method : D:\chem32\1\DATA\20180416\84\1-POS-3MIN-1.M  
 Analysis Method : D:\CHEM32\1\DATA\20180416\84\1-POS-3MIN-1.M  
 Catalog No : HY-P0283 Batch#29492 A-RP-189  
 Method Info : Mobile Phase: A: water(0.01%TFA) B:ACN(0.01%TFA)  
 Gradient: 5% to 95%B within 1.3 min  
 Flow Rate :1.8ml/min  
 Column :SunFire C18, 4.6\*50mm,3.5um A-RP-189  
 Oven Temperature : 45C

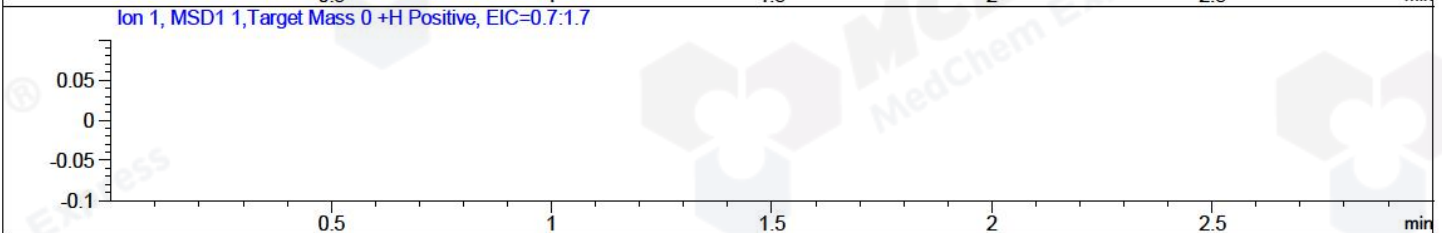
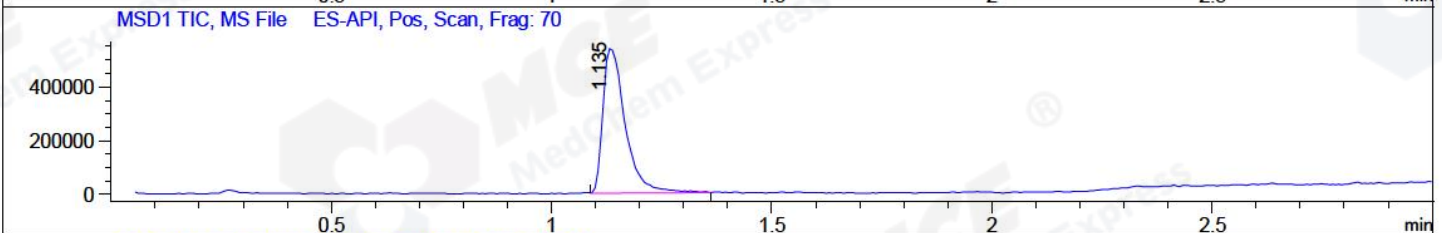
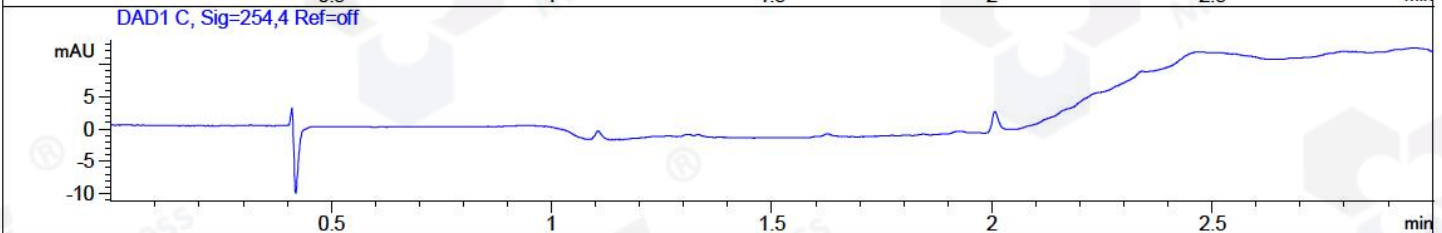
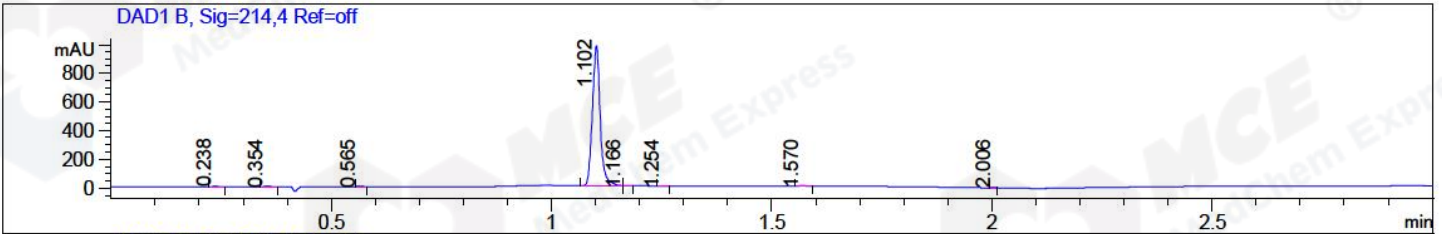

Integration Results for DAD1 B, Sig=214,4 Ref=off

RetTim	Width	Area	Height	Area%	MS (+)
0.24	0.01	4.74	5.80	0.39	235
0.35	0.02	3.22	3.19	0.26	ND
0.56	0.02	5.07	5.52	0.41	ND
1.10	0.02	1205.67	976.94	98.33	308
1.17	0.01	1.50	2.01	0.12	308
1.25	0.02	0.99	1.05	0.08	308
1.57	0.02	3.30	2.73	0.27	ND
2.01	0.01	1.62	2.27	0.13	141

Integration Results for DAD1 C, Sig=254,4 Ref=off

RetTim	Width	Area	Height	Area%	MS (+)
--------	-------	------	--------	-------	--------

Integration Results for MSD1 TIC, MS File

RetTim	Width	Area	Height	Area%	MS (+)
1.14	0.05	1892879.63	539880.63	100.00	308

Ret. Time: 1.14

<<<< POSITIVE SPECTRA >>>>

